

# BODIL

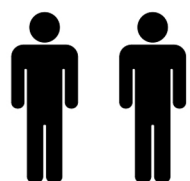

180 MIN

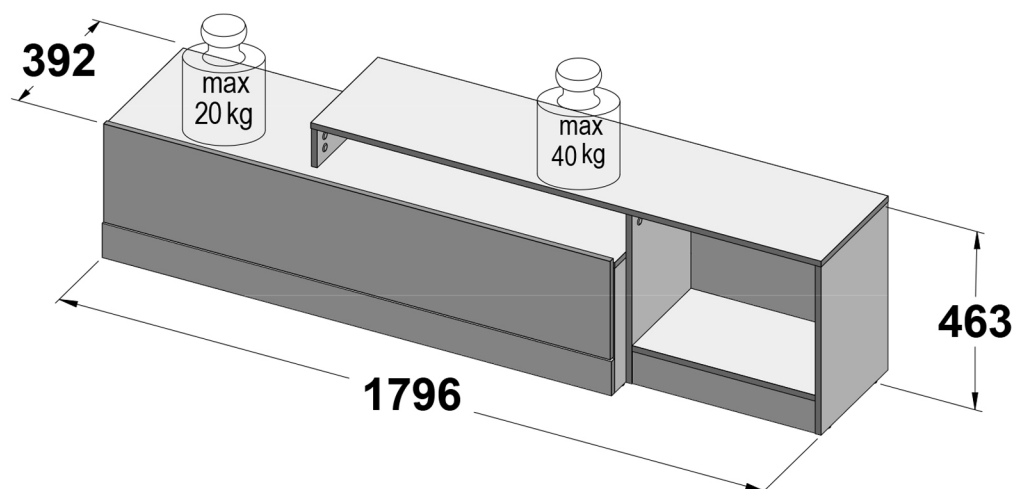
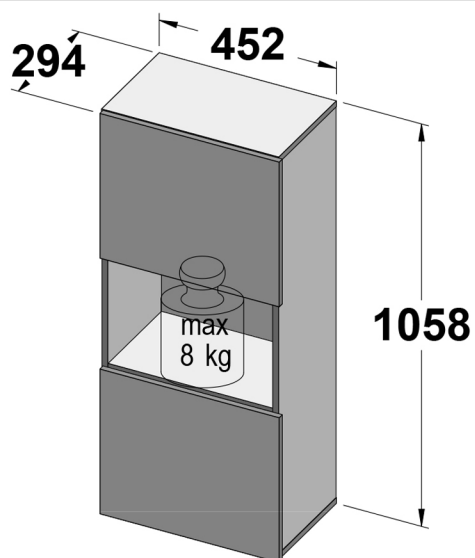
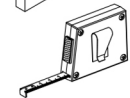
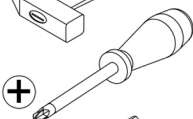
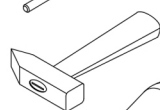
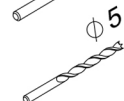
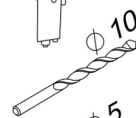
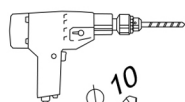

A telepítést a gyártó használati útmutatója alapján hajtsa végre - ellenkező esetben veszélyes helyzet alakulhat ki.

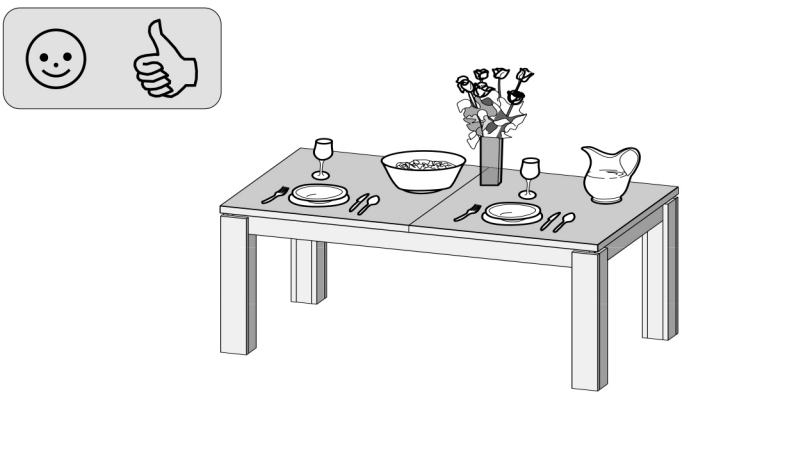
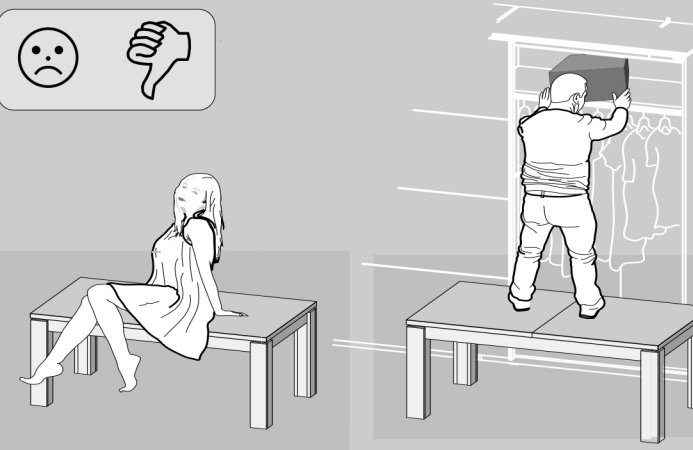
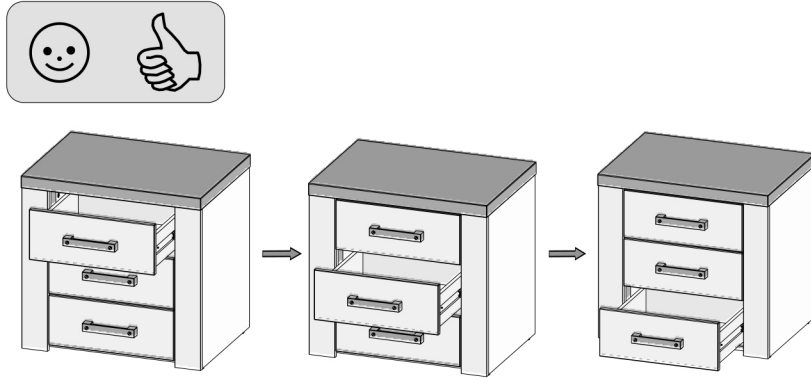
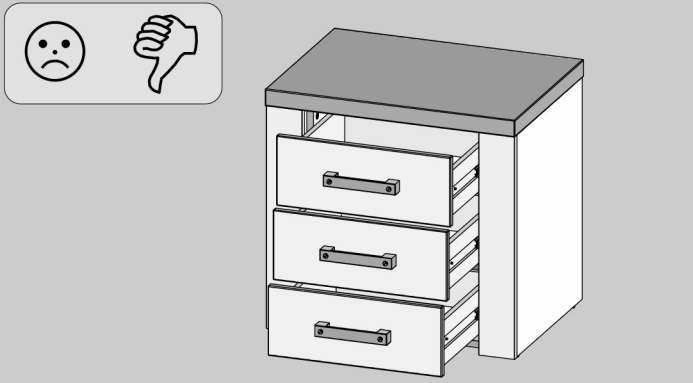
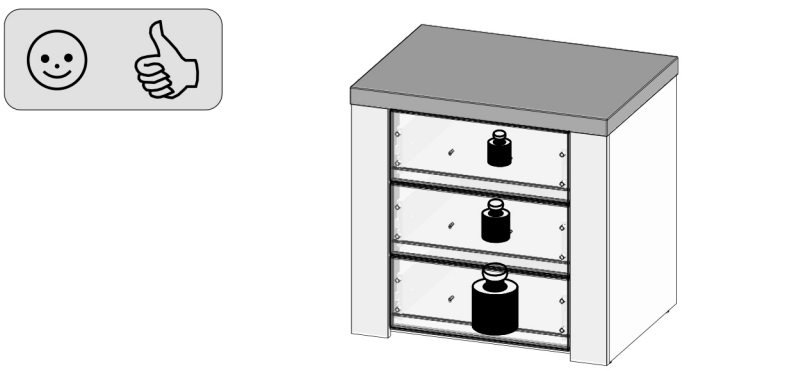
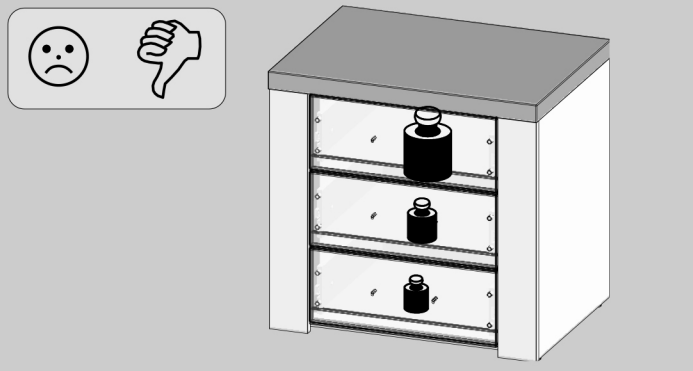
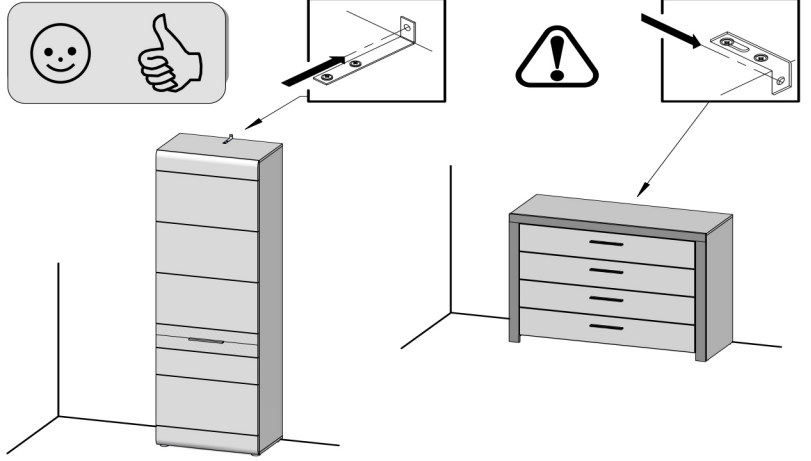
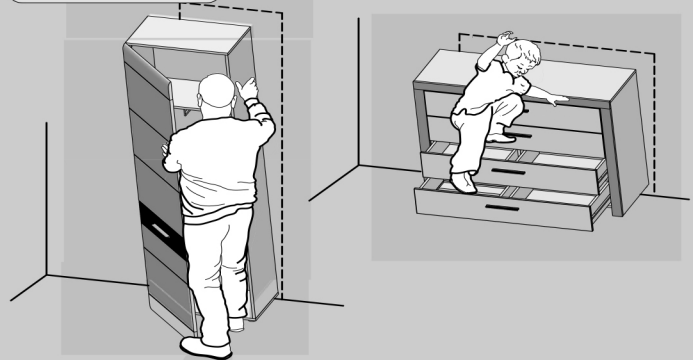

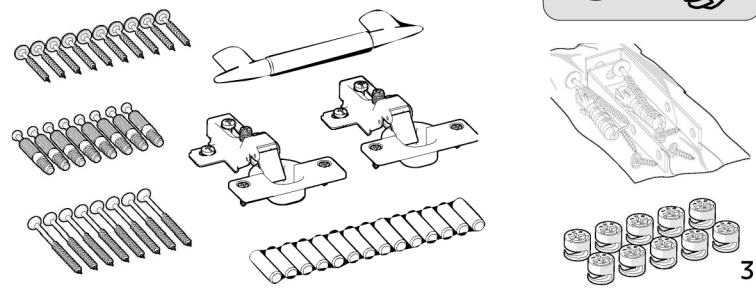
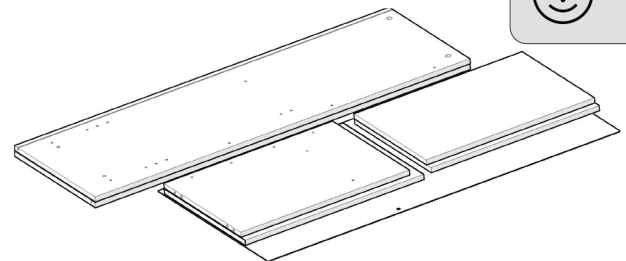
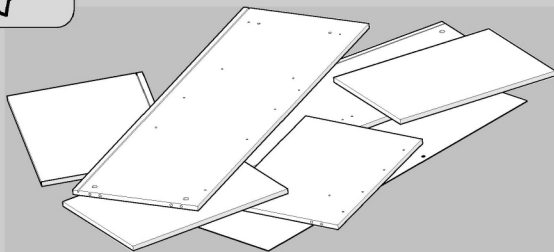
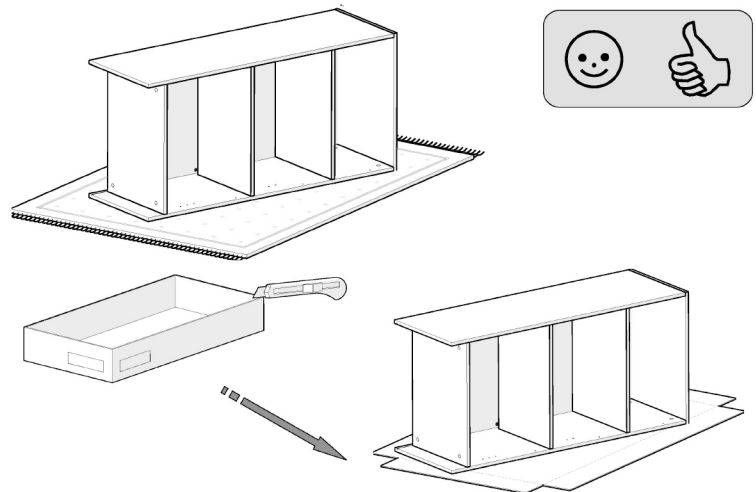
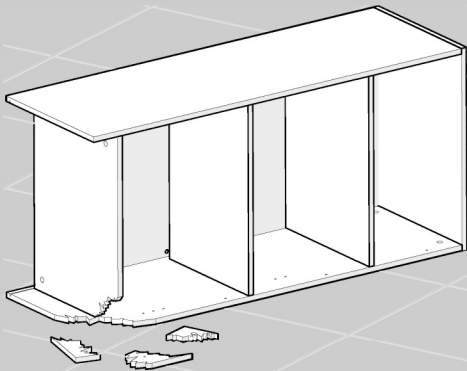
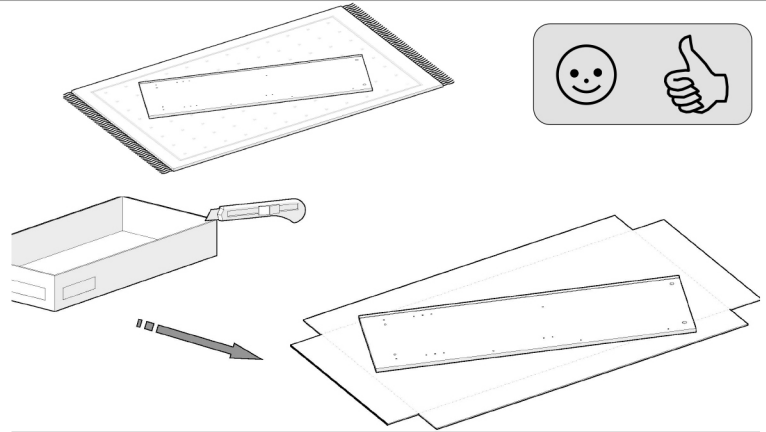
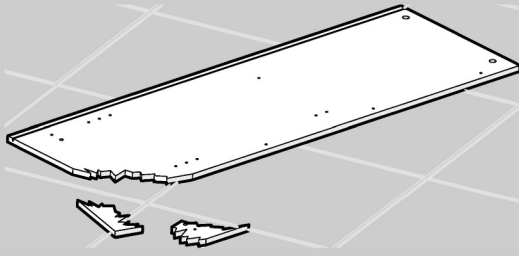
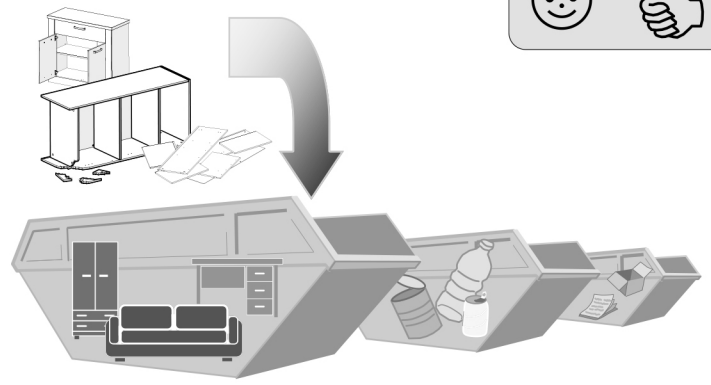
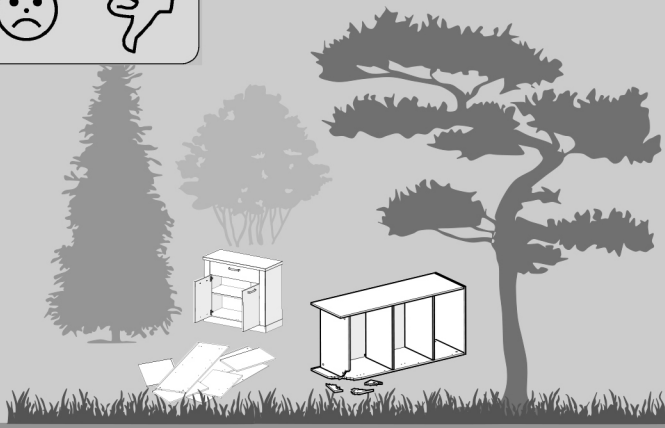

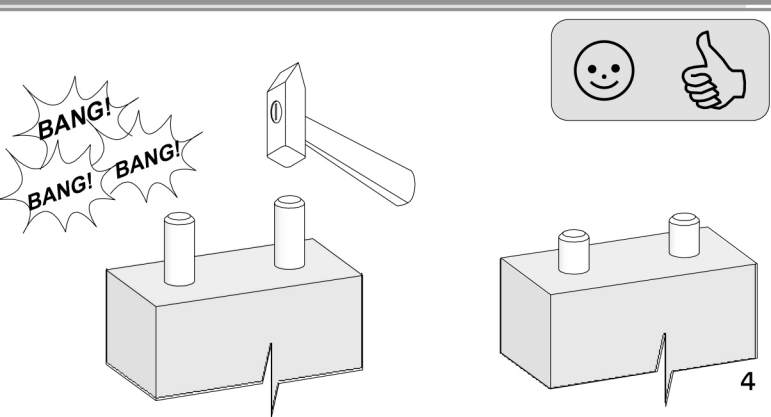
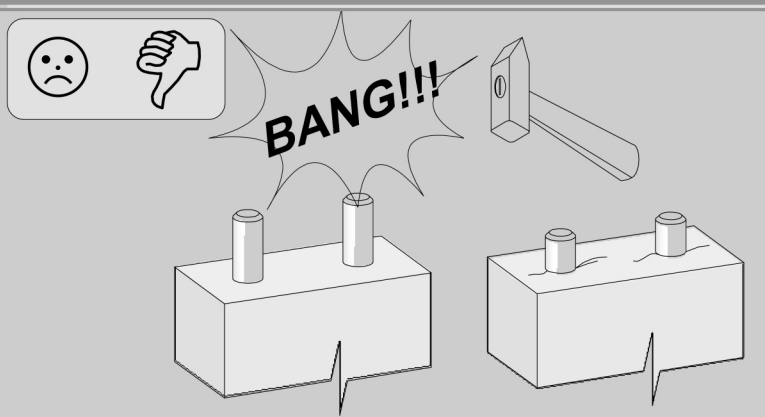
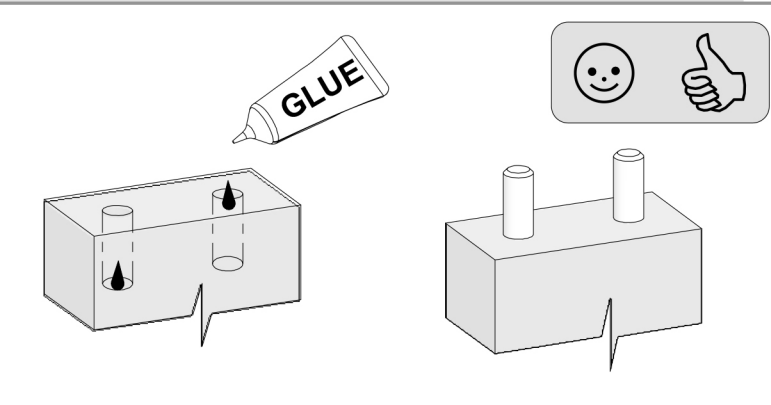
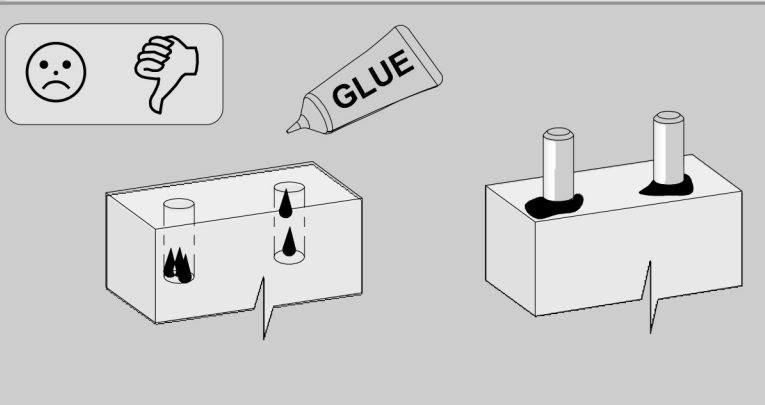
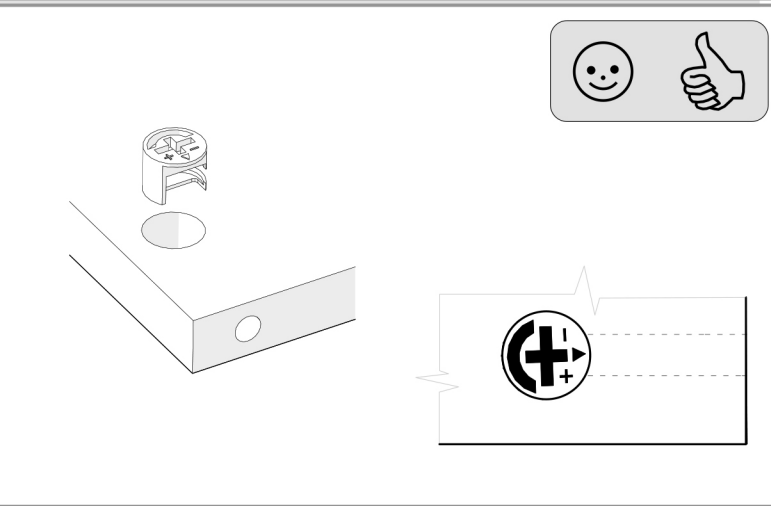
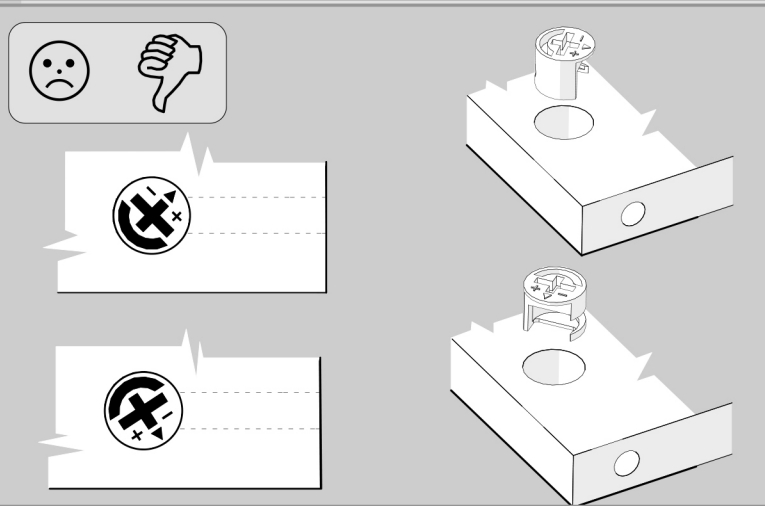
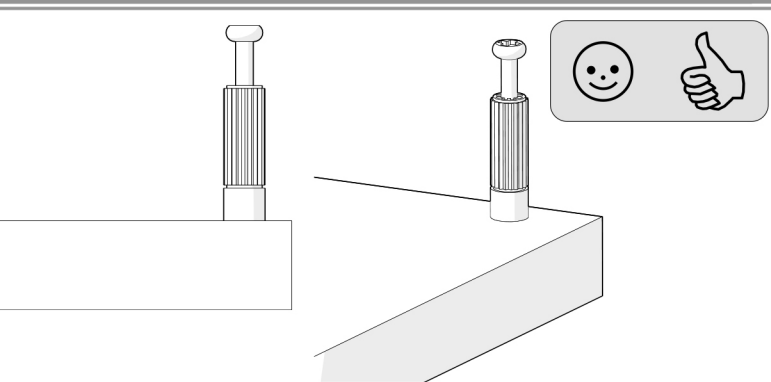
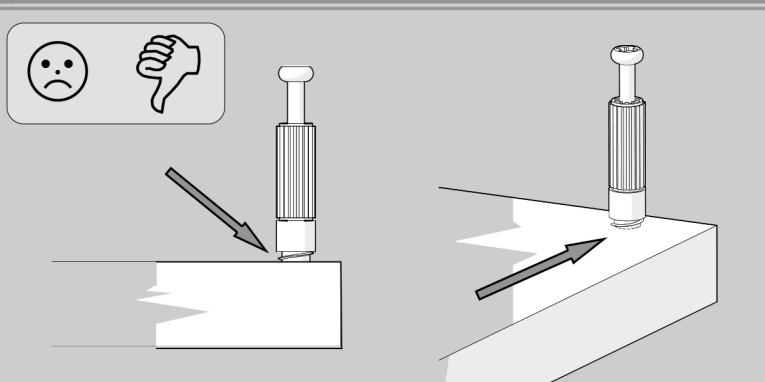
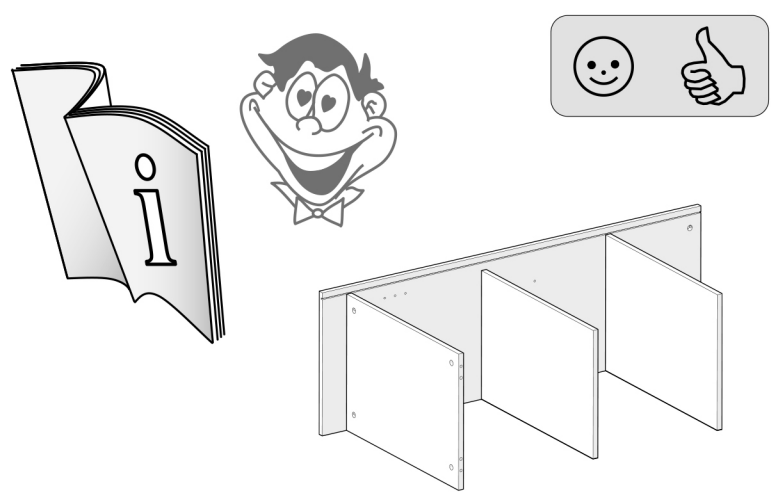
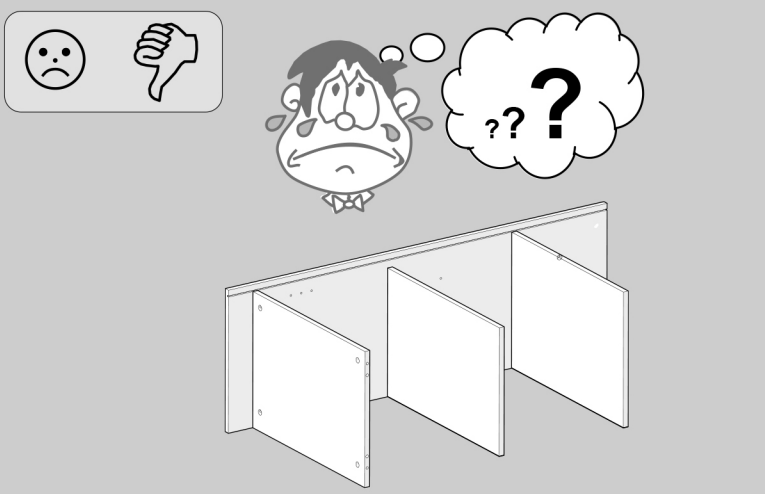



A faalapú lemezeket (faforgácslap, farostlemez, rétegelt lemez stb.) tartalmazó bútorok a beltéri levegőbe kis mennyiségben kibocsáthatnak a gyártási folyamatokban használt anyagokat. Ennek a kibocsátásnak a szintje tesztelve van, és megfelel a vonatkozó szabványok követelményeinek. A bútor összeszerelése után javasolt a bútort befogadó helyiséget rendszeresen szellőztetni, ami körülbelül négy hétig, vagy a szag megszűnéséig tartson.

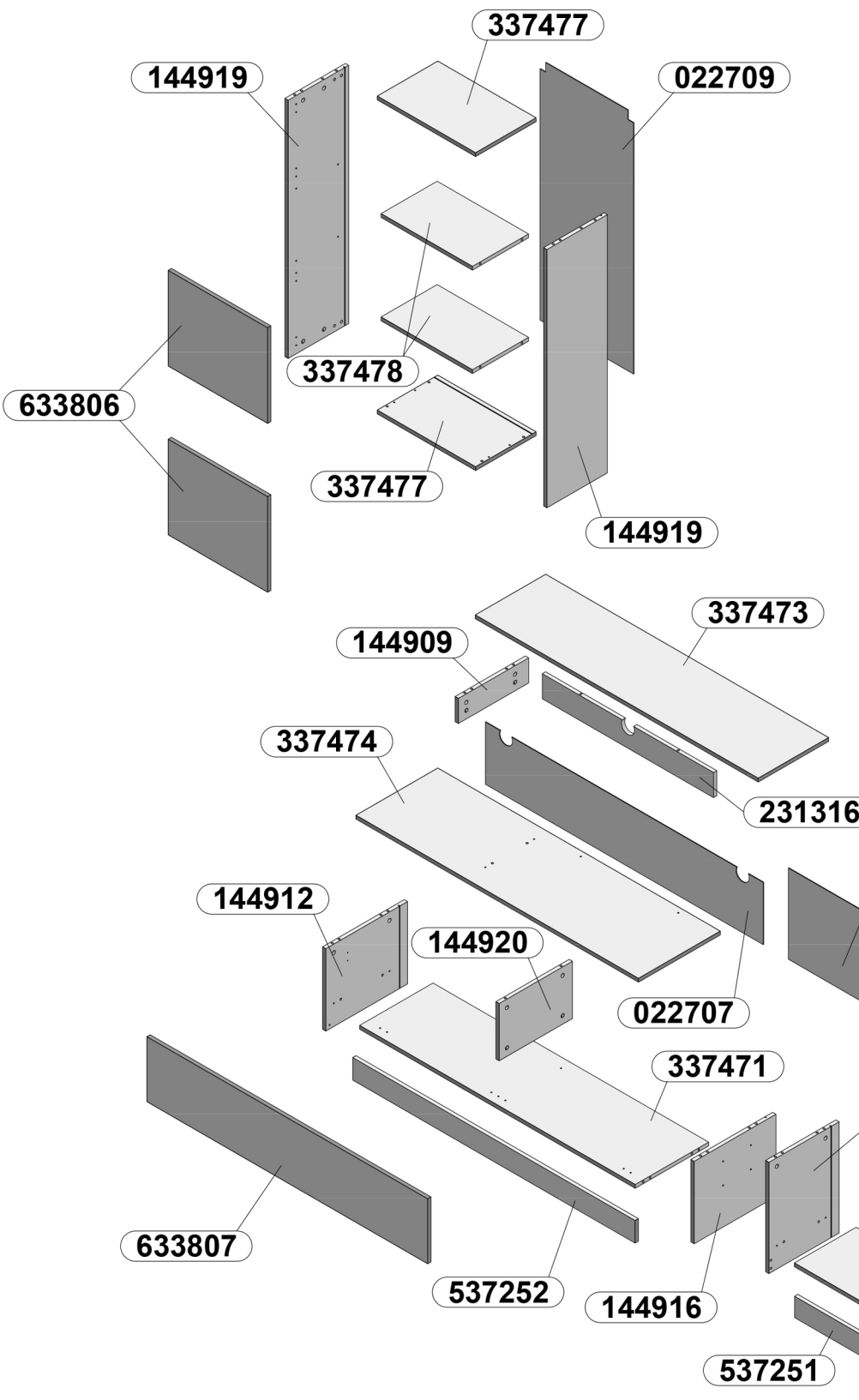
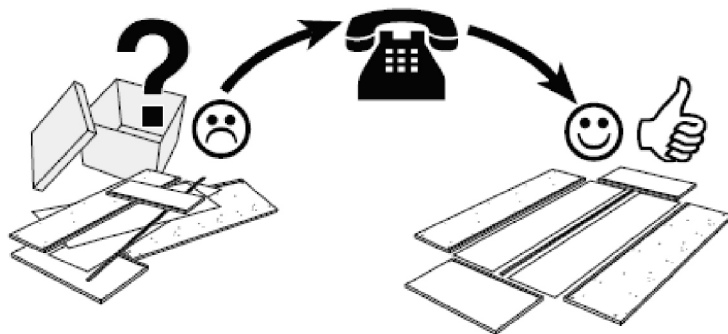
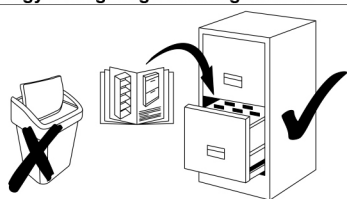

Kód	Dimenzió	
022706	477x363x2	1
022707	1277x248x2	1
022709	1038x430x2	1
144909	100x323x15	1
144911	443x323x15	1
144912	328x376x15	1
144915	443x323x15	1
144916	328x376x15	1
144919	1028x278x15	2
144920	228x337x15	1
231316	787x100x15	1
337471	1267x337.5x15	1
337473	1301x324x15	1
337474	1299x376.5x15	1
337477	452x278.5x15	2
337478	420x258x15	2
337479	467x284x15	1
537251	467x85x15	1
537252	1298x90x15	1
633806	381x457x15	2
633807	1291x259x15	1

<b>32x</b> <b>S70969</b>  $\varnothing 8 \times 28$ 	<b>44x</b> <b>S30211</b> 	<b>44x</b> <b>S30212</b>  $\varnothing 15 \times 12$ 	<b>14x</b> <b>S30106</b>  $\varnothing 3.5 \times 15$ 
<b>6x</b> <b>S31298-14</b>  $\varnothing 4 \times 14$ 	<b>4x</b> <b>S30174</b>  $\varnothing 4 \times 27$ 	<b>16x</b> <b>S30111</b>  $\varnothing 6,3 \times 13$ 	<b>20x</b> <b>S31299</b>  $\varnothing 1,6 \times 30$ 
<b>14x</b> <b>S30978</b> 	<b>8x</b> <b>S30558</b> 	<b>4x</b> <b>S3zzzz</b>  $\varnothing 10$ 	<b>24x + 8x</b> <b>S3xxxx</b> 
<b>4x</b> <b>S35658</b> 	<b>8x</b> <b>S37526</b> 	<b>1x</b> <b>S30577</b> 	<b>1x</b> <b>S20557N</b> 
<b>1x</b> <b>S33077</b> 	<b>1x</b> <b>S36628-80</b>  $\varnothing 10 \times 50$ , $\varnothing 5 \times 80$ 		
<b>6x</b> <b>S36628</b>  $\varnothing 10 \times 50$ , $\varnothing 5 \times 60$ 	<b>1x</b> <b>100120-N</b>  <i>L</i> 		
<b>1x</b> <b>100121-N</b>  <i>R</i>  	<b>2x</b> <b>S36627</b> 		
<b>3x</b> <b>S32892-N</b> 	<b>2x</b> <b>S38121</b> 		
<b>3x</b> <b>S3-S31841</b> 	<b>4x</b> <b>S30001</b> 		

# 1

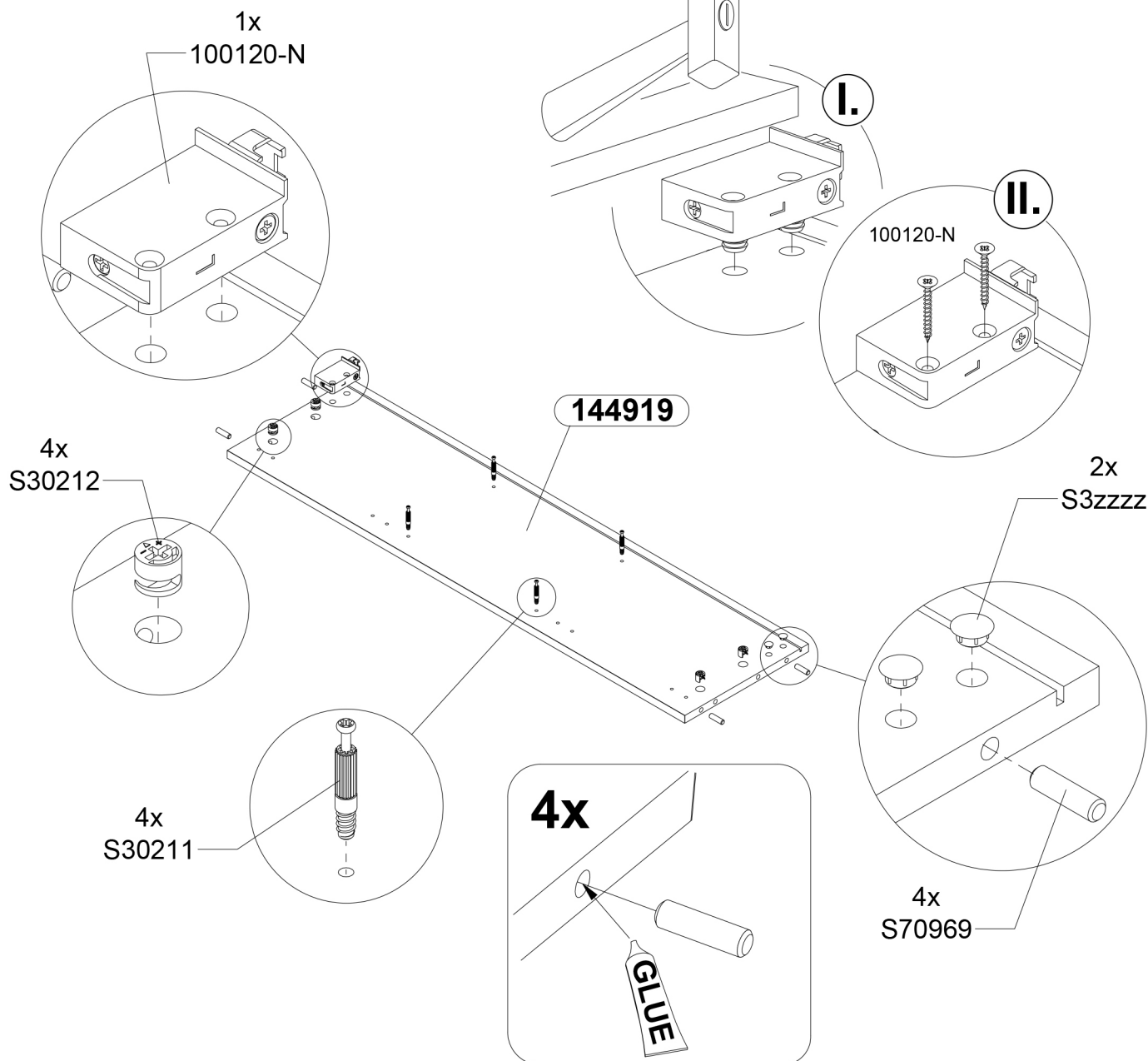

# 2

## 1x

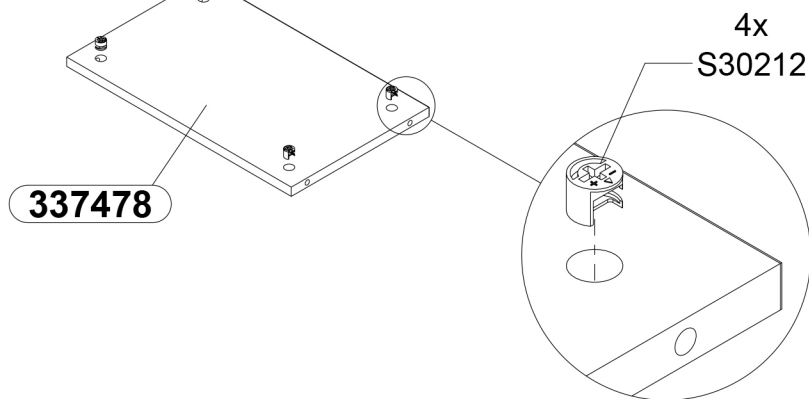

**3**  
**1x**

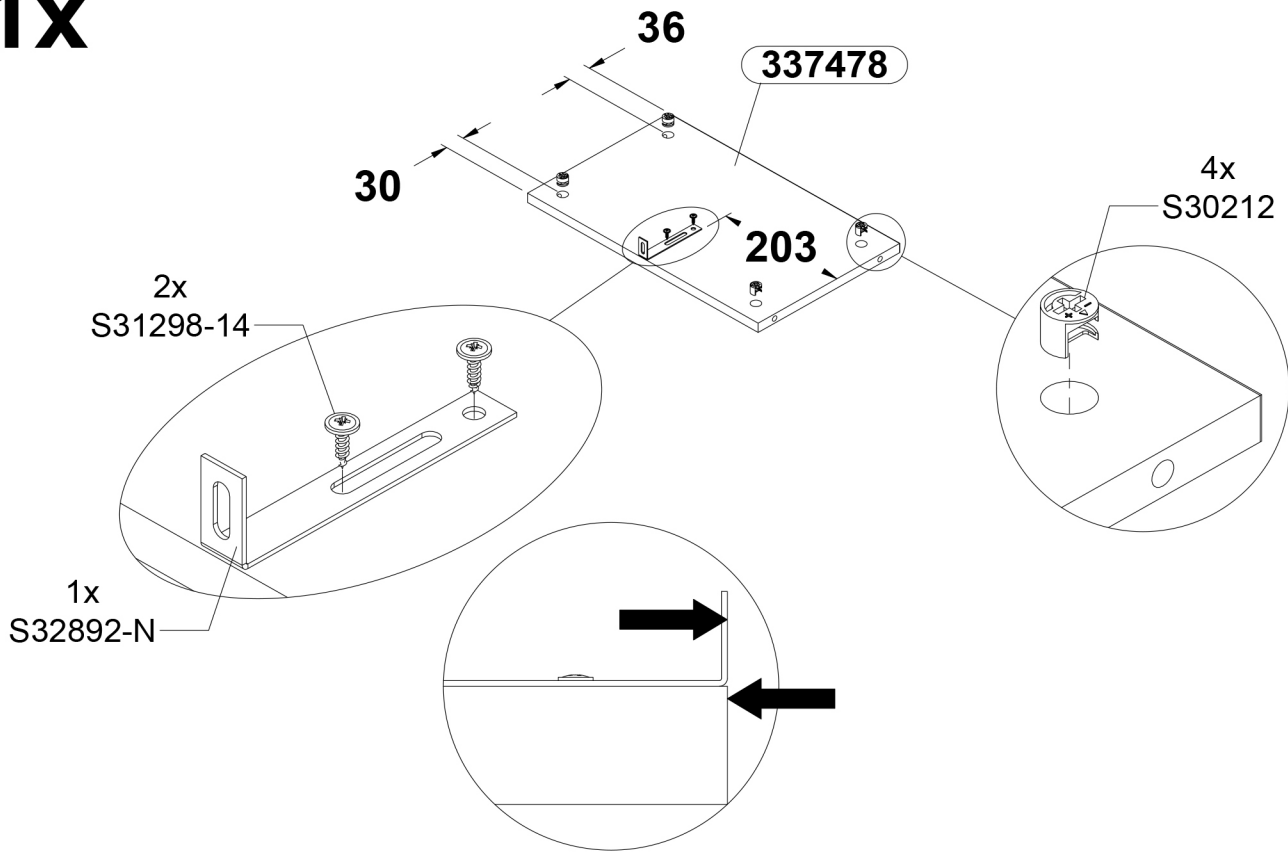

**4**

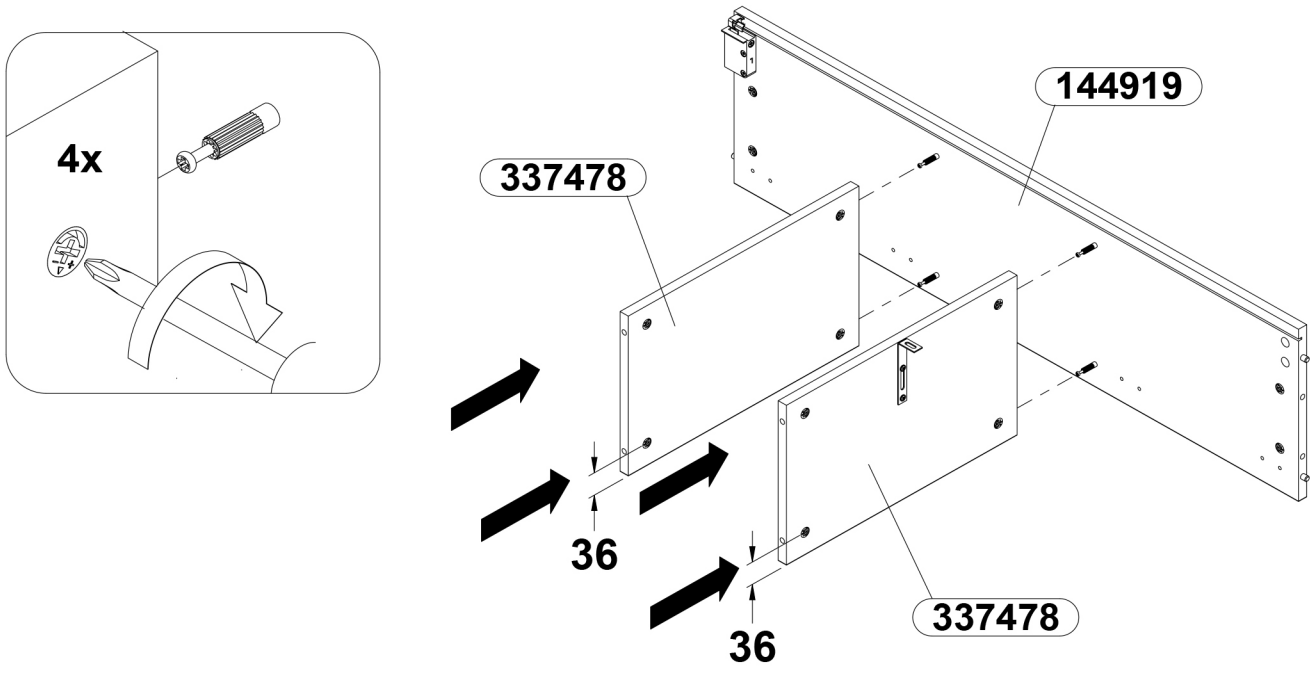

# 5

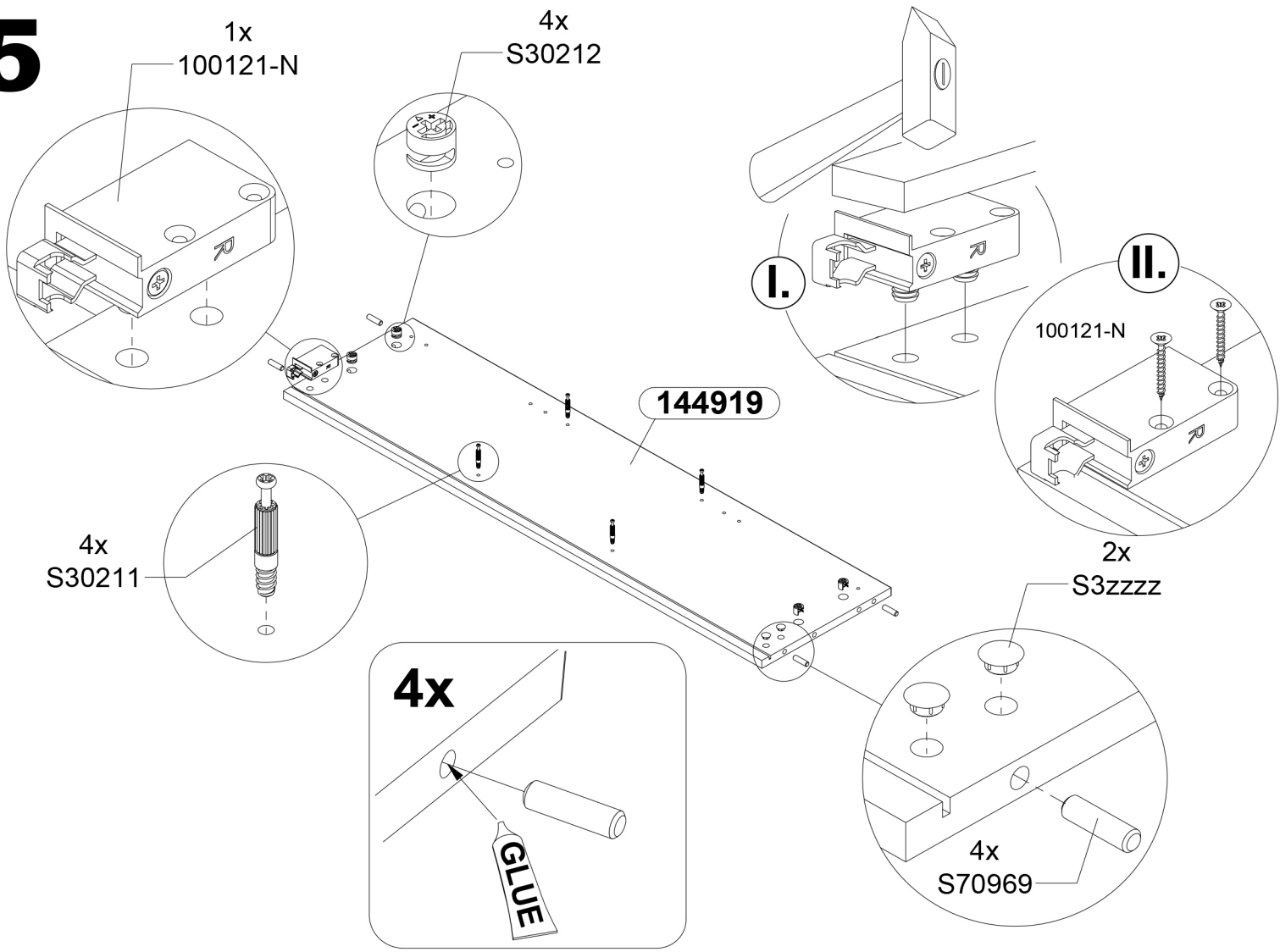

# 6

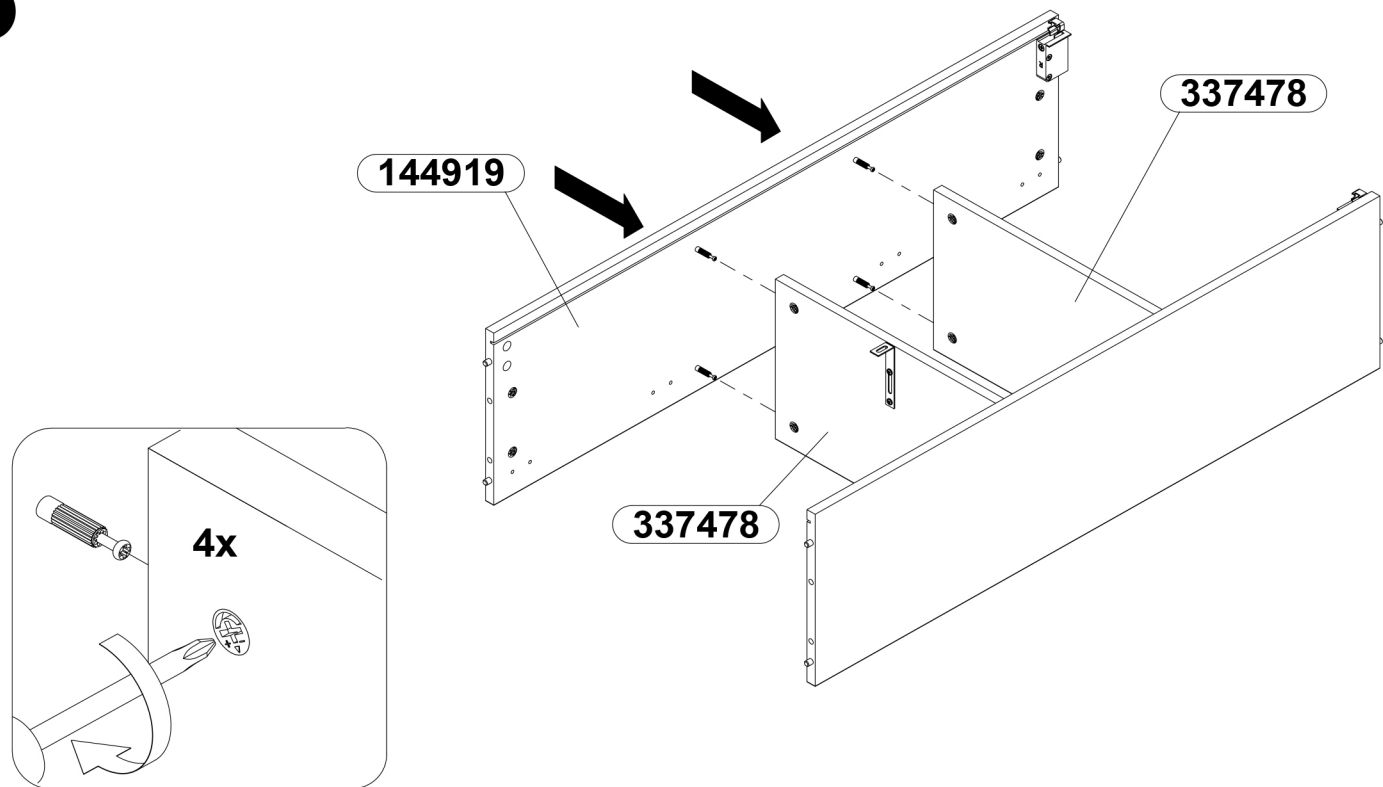

**7**  
**2x**

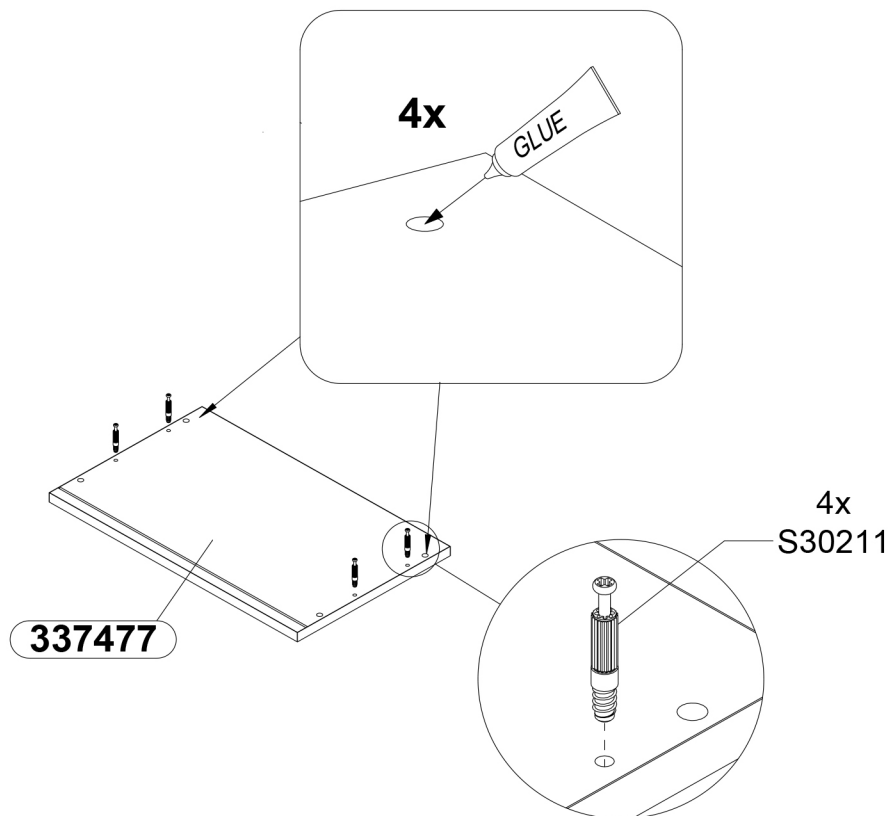

**8**

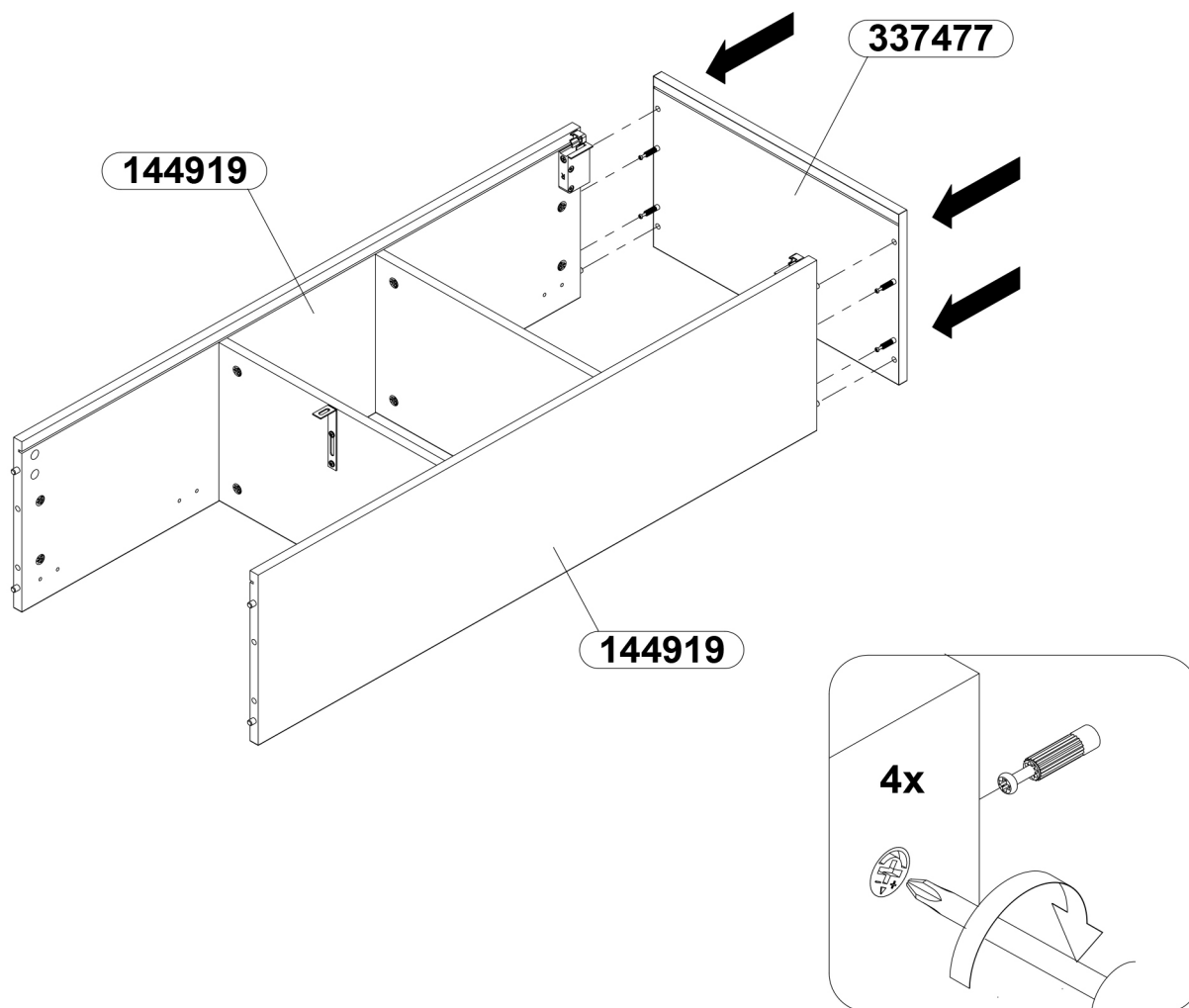



# 9

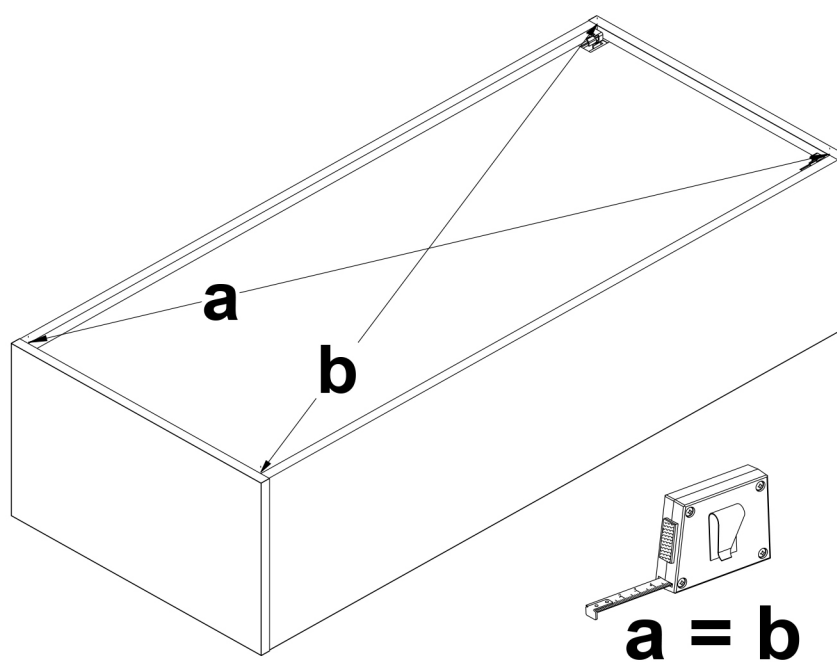
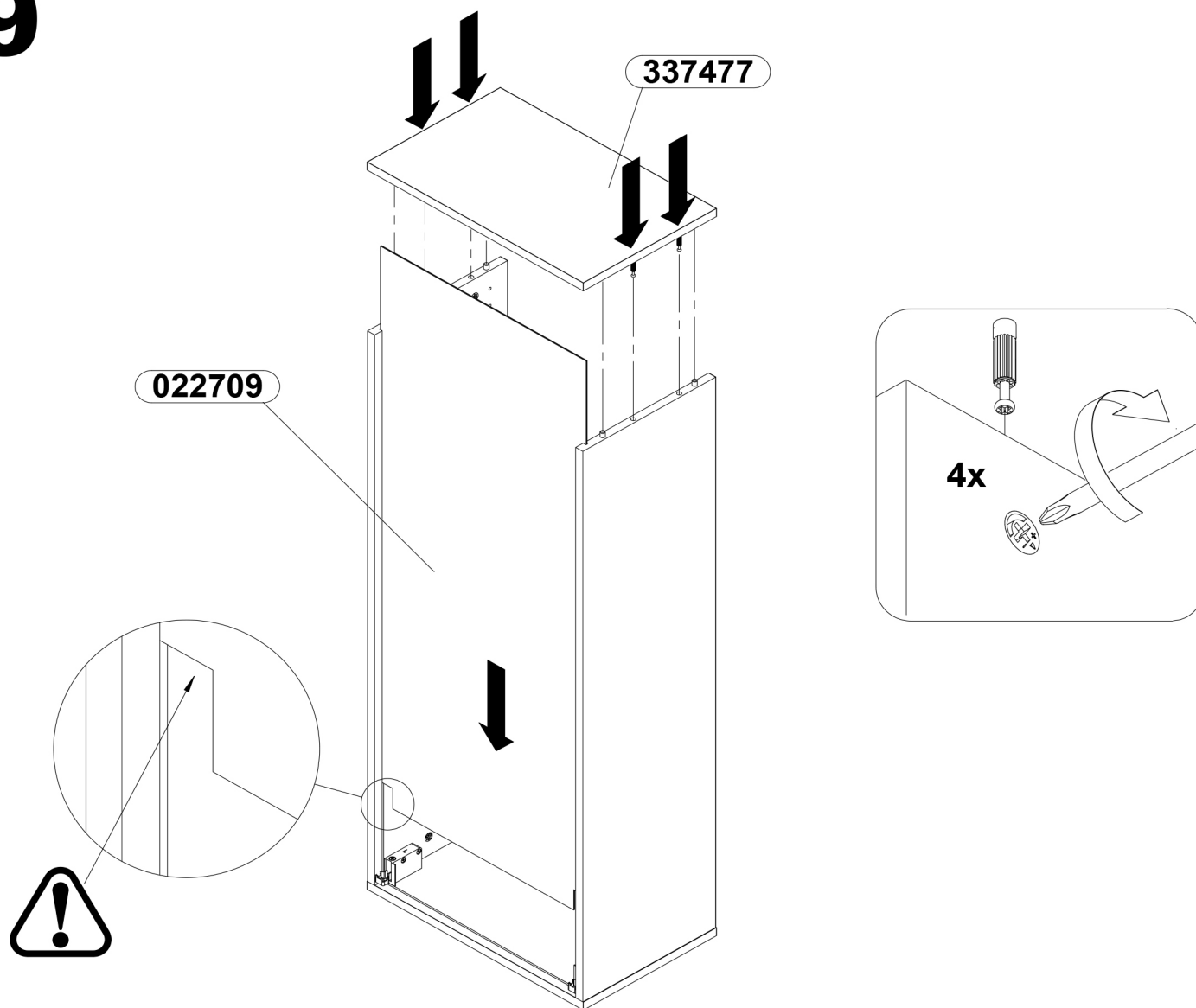

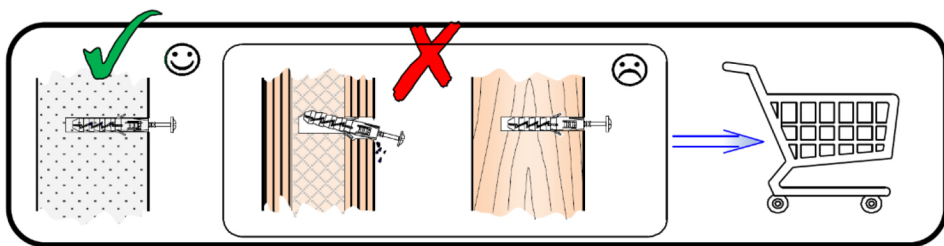

A b tor felf ggeszt se illetve falhoz val  r gz t se (megakad lyozv n ezzel eld l s nek lehet s g t) el tt ellen r zze a fal fajt j t  s szil rds g t. Megfelel , a falhoz ill  tipliket  s csavarokat haszn ljon. Ha k ts ge t madna, konzult ljon szakemberrel. A felszerel st csakis egy hozz  rt  szakember v gezheti el. **FIGYELEM!!!** Ha a term khez tipliket  s csavarokat mell ekelt nk, akkor ezeket csakis t m r  s homog n anyagb l k sz lt falakhoz szabad haszn lni.

# 10

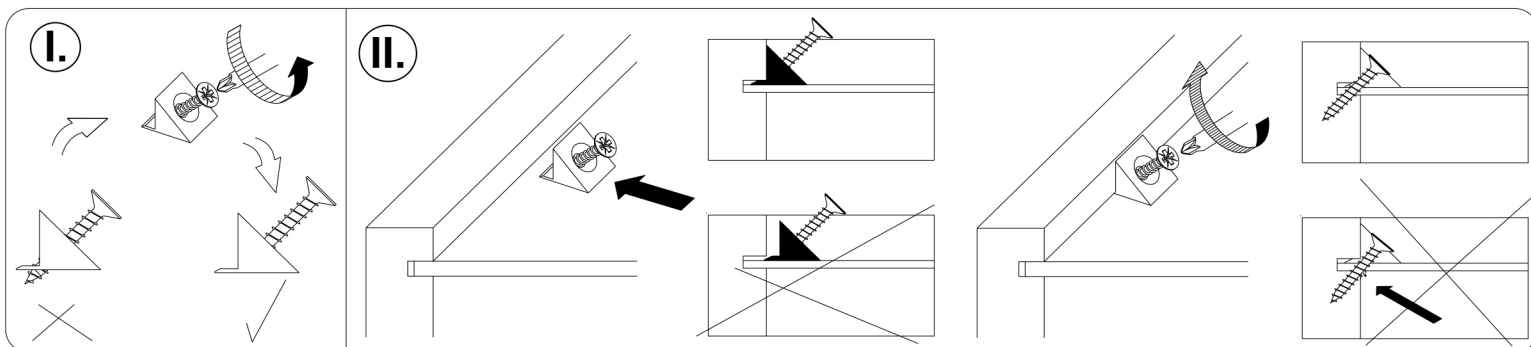
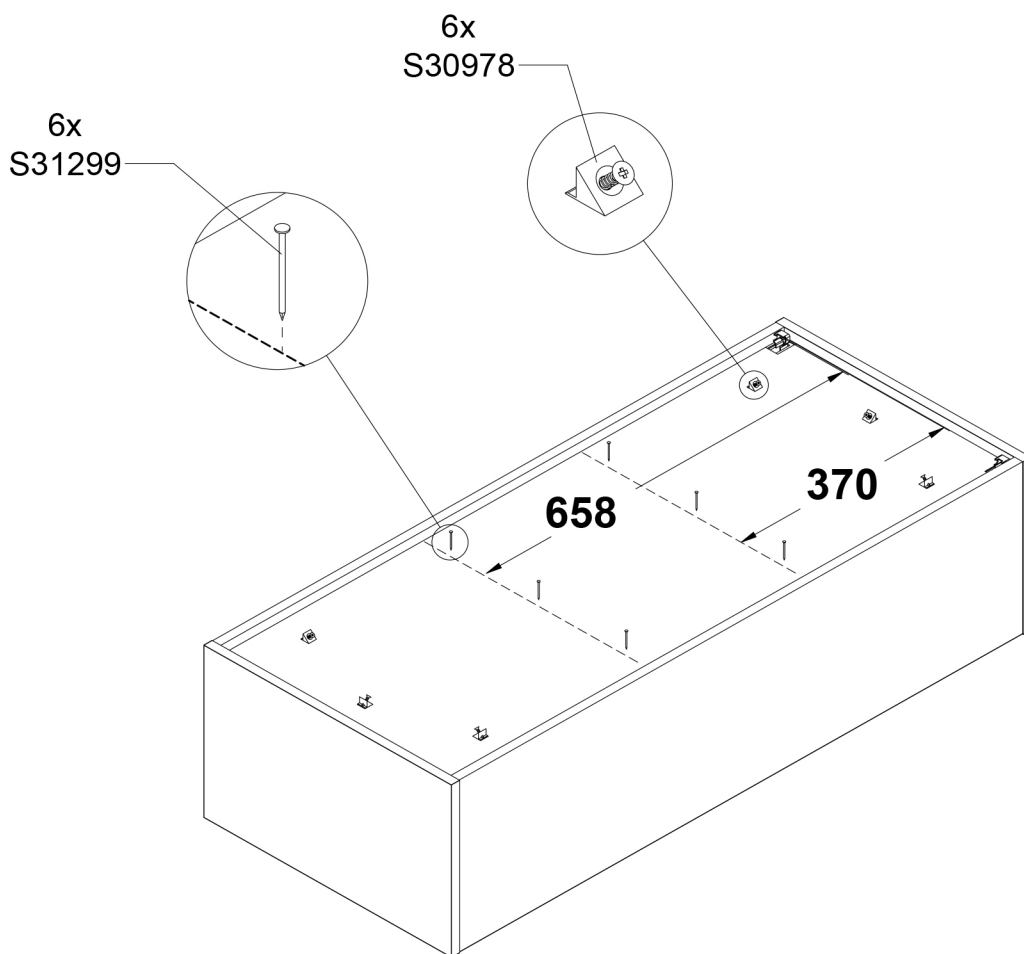

# 11

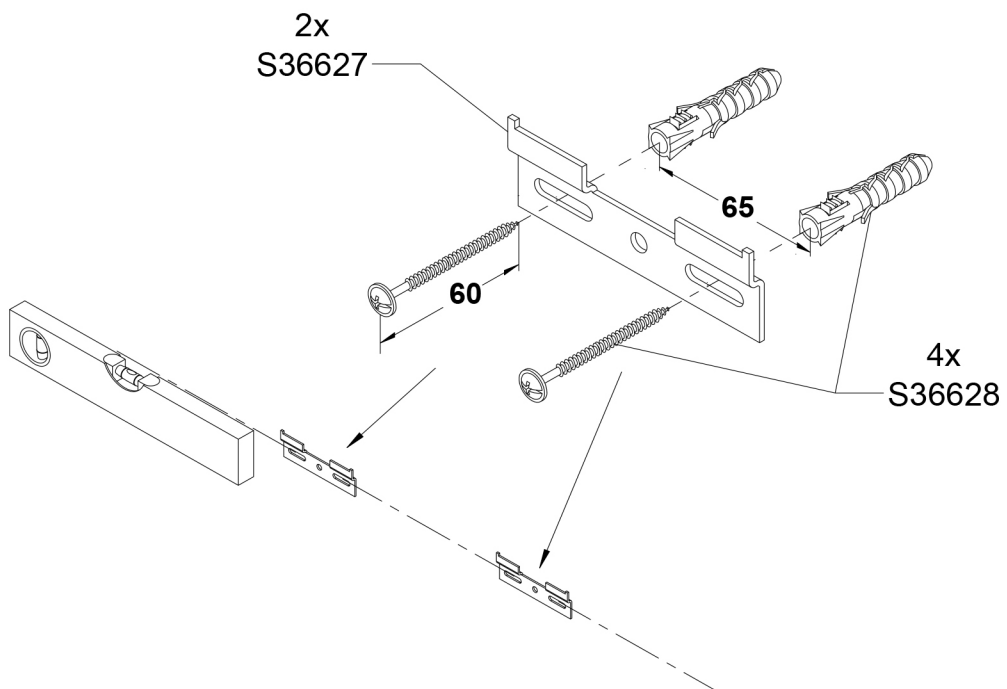
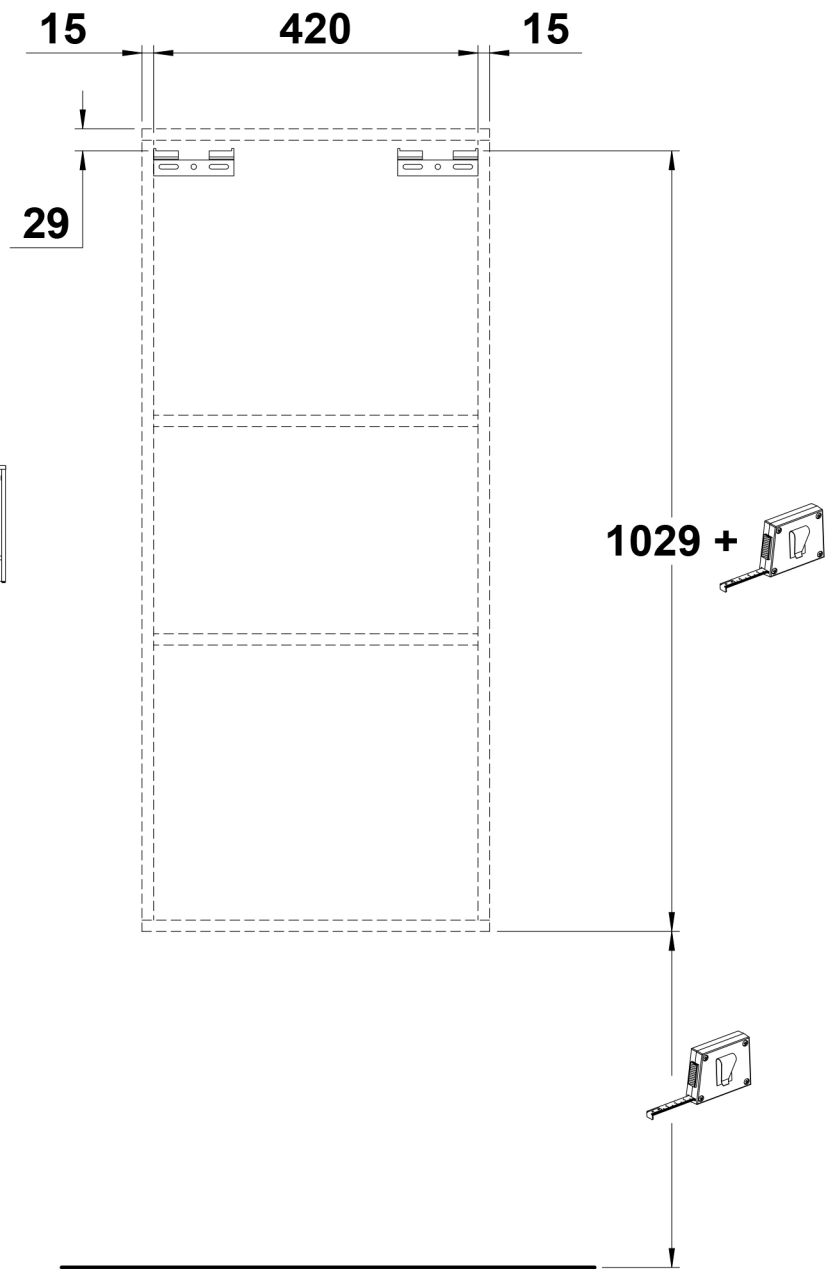
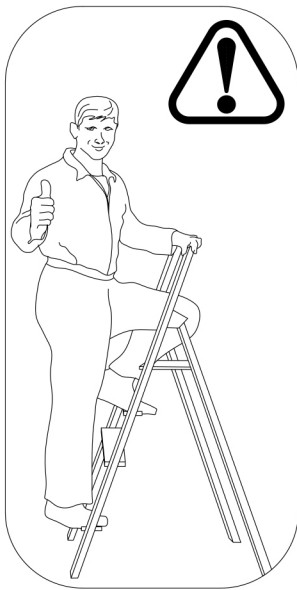
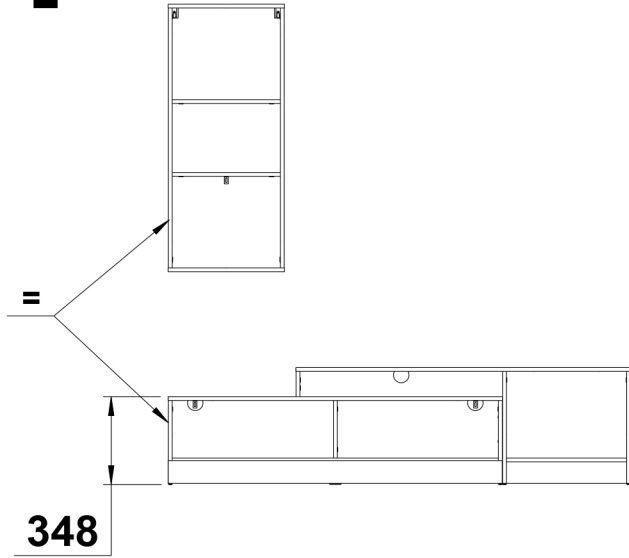

# 12

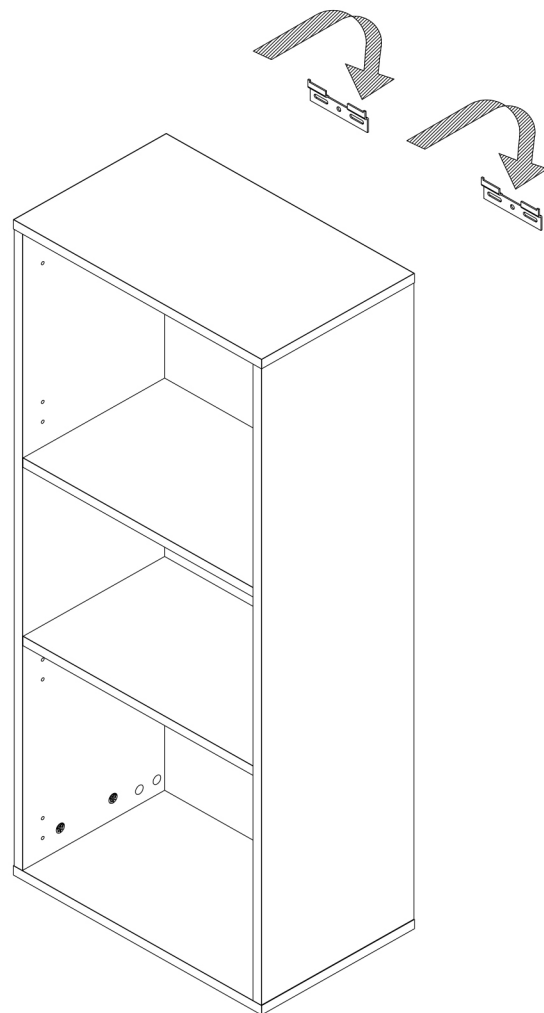
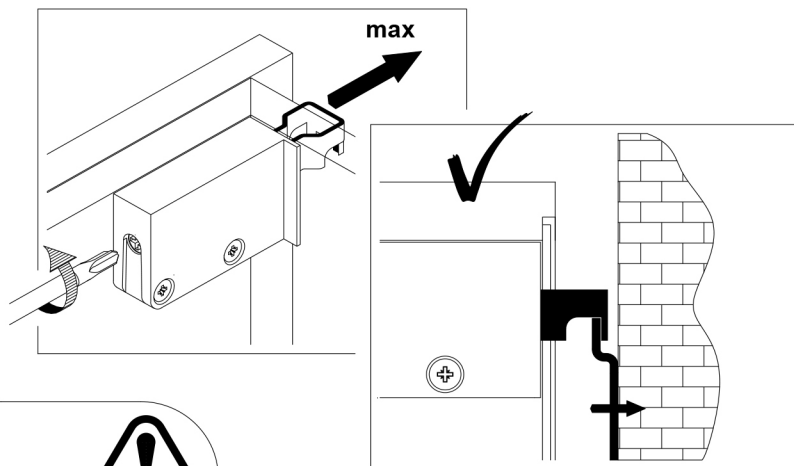

# 13

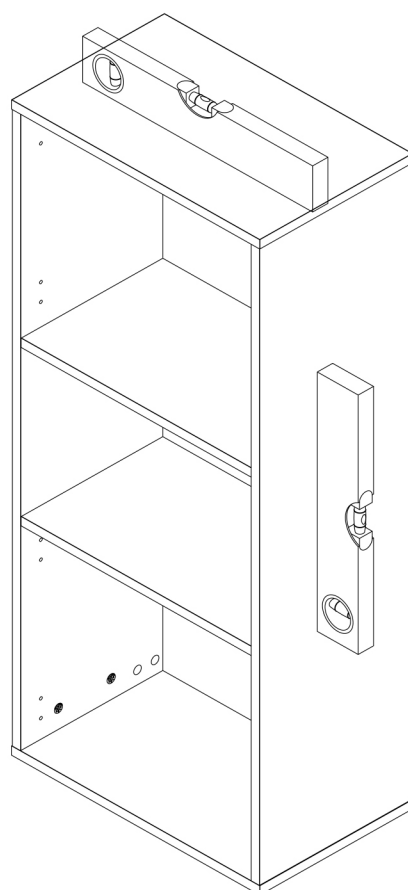
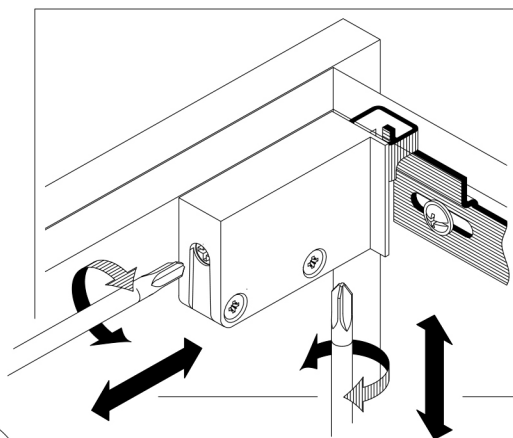

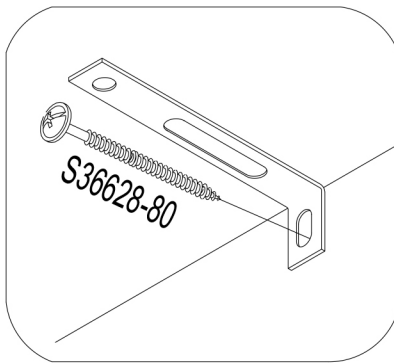
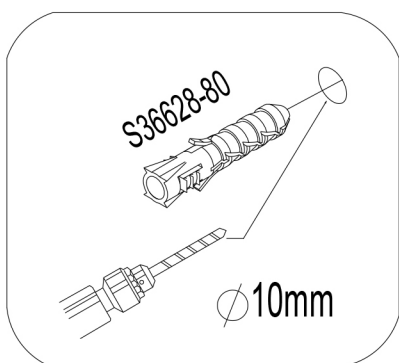
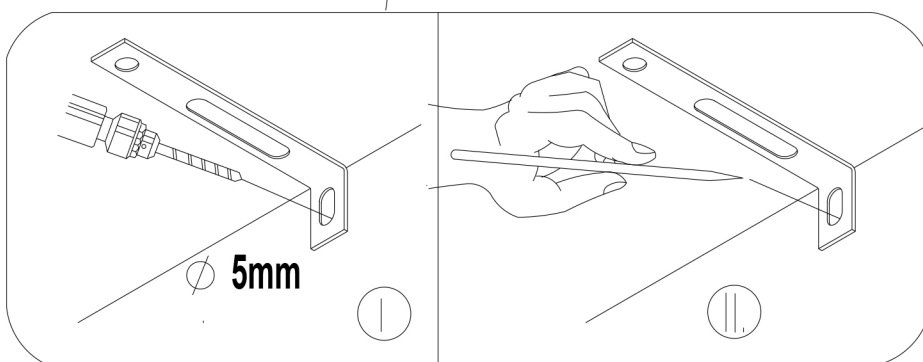
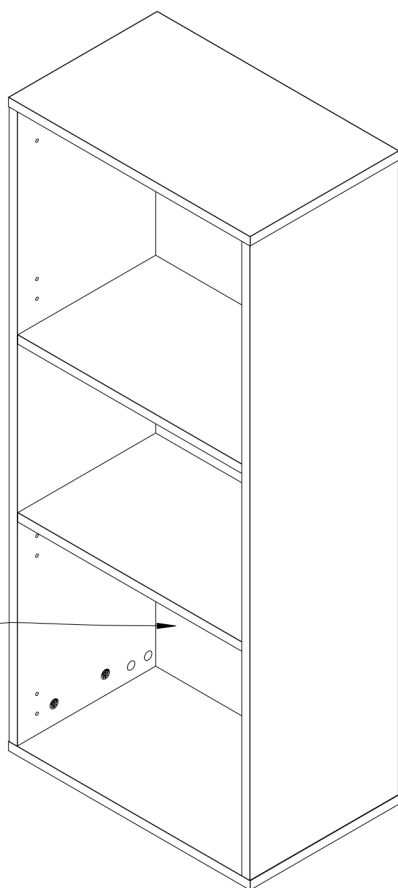

# 15

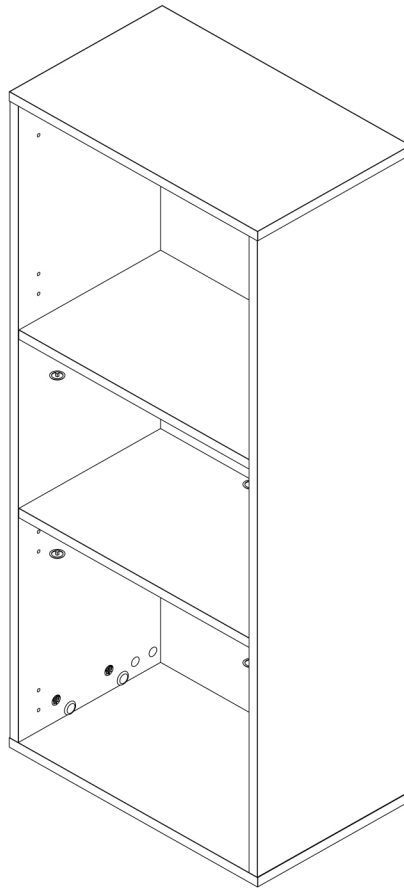
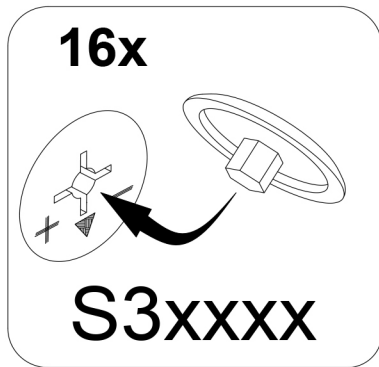

# 16

**2x**

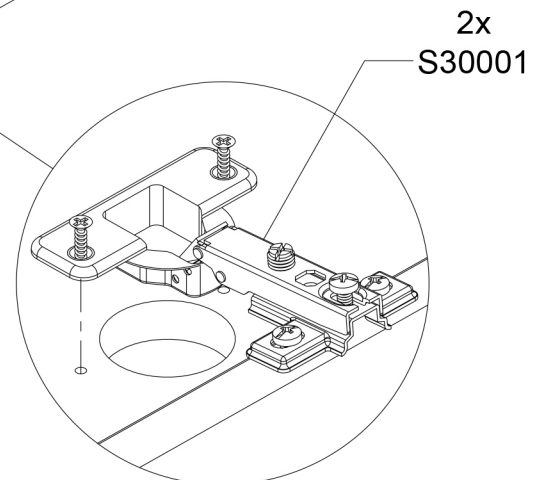
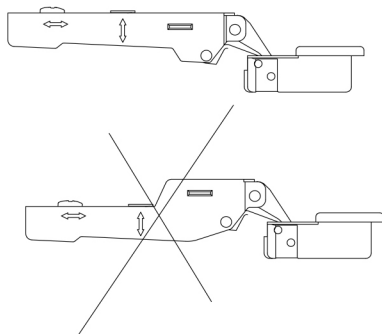
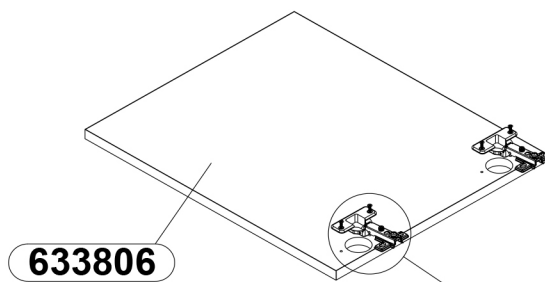
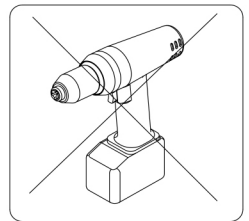
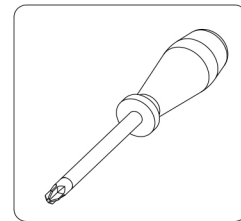



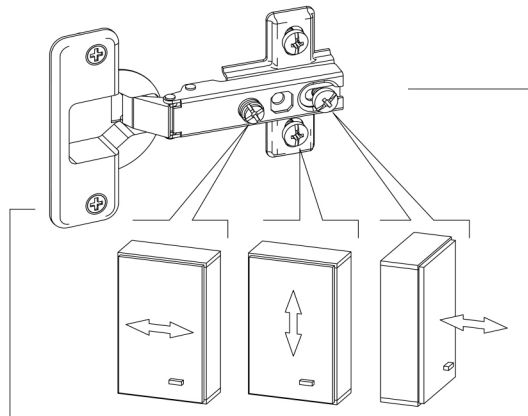
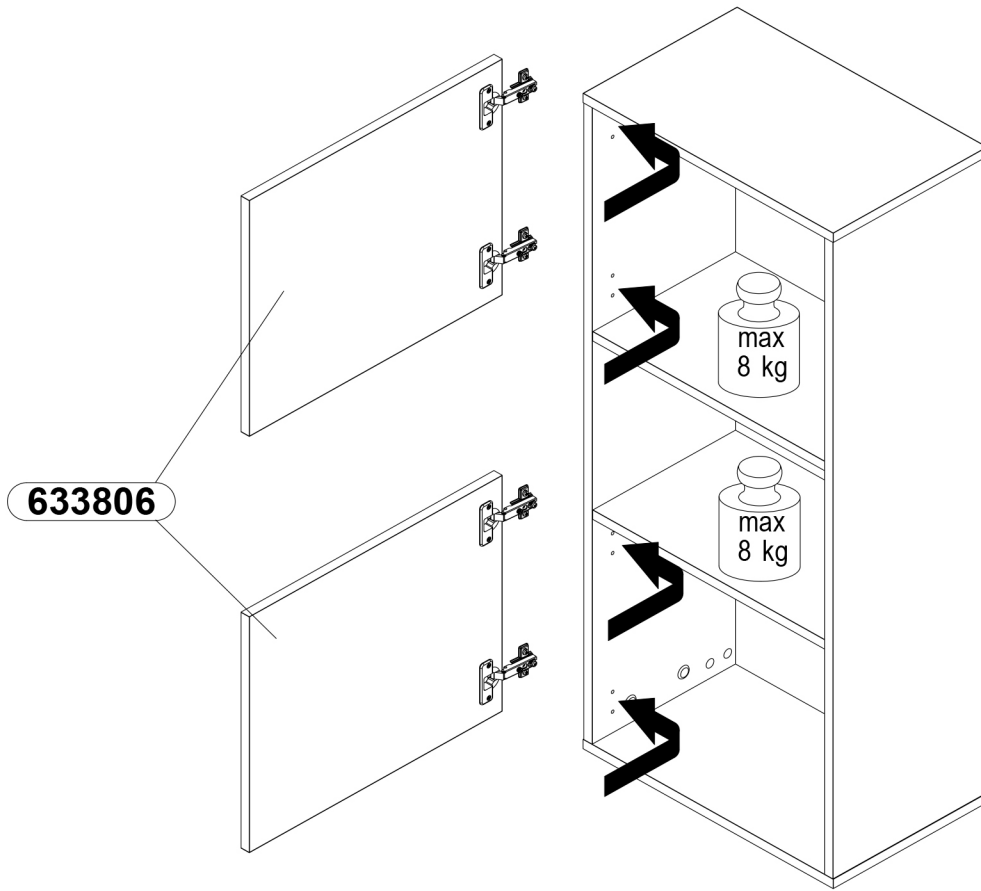
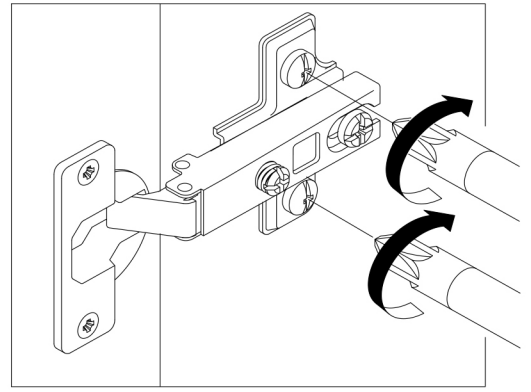
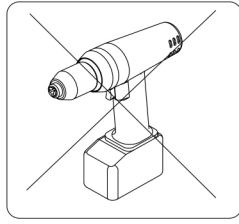
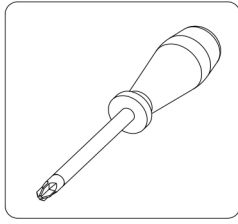

# 18

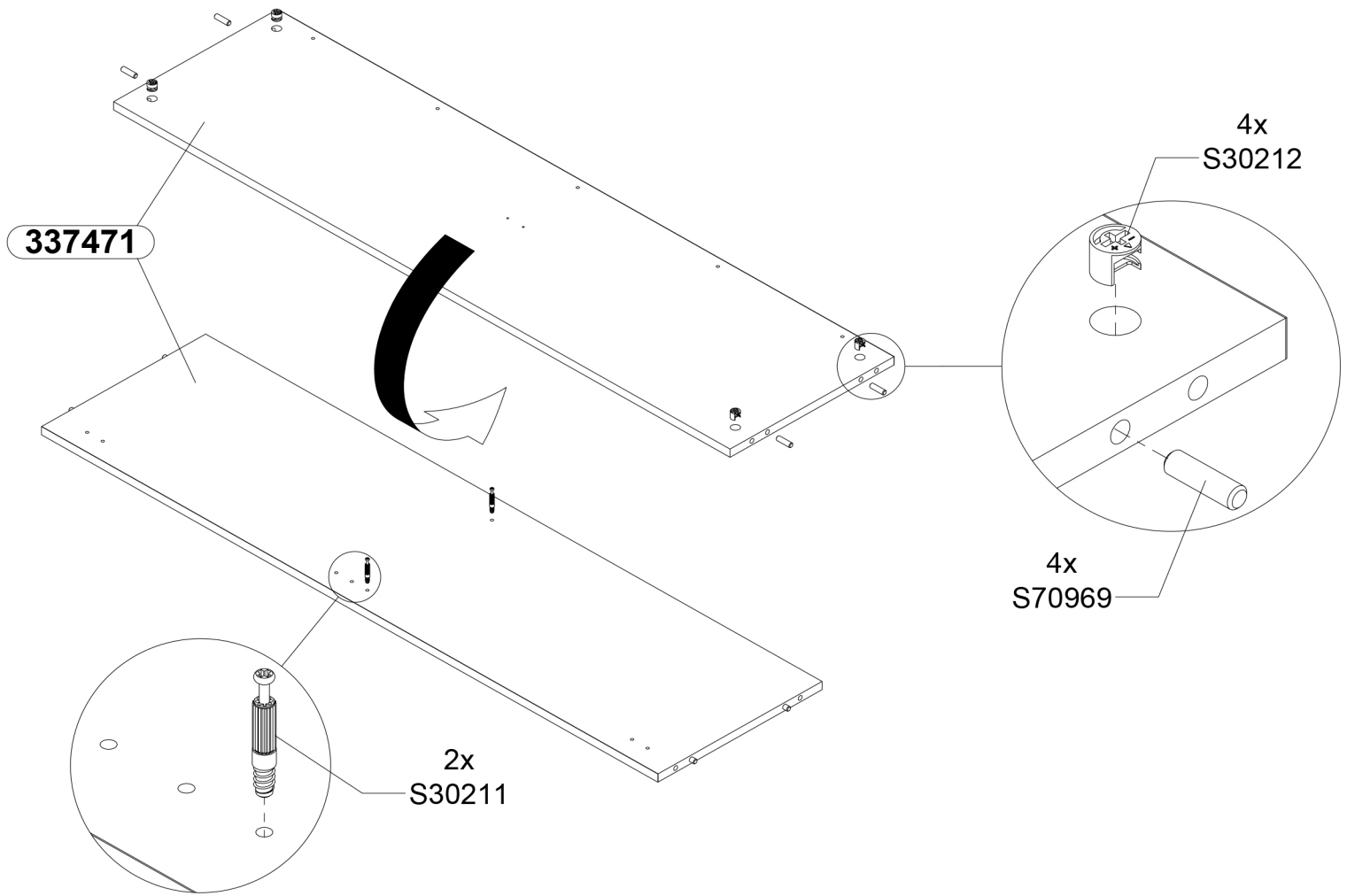

# 19

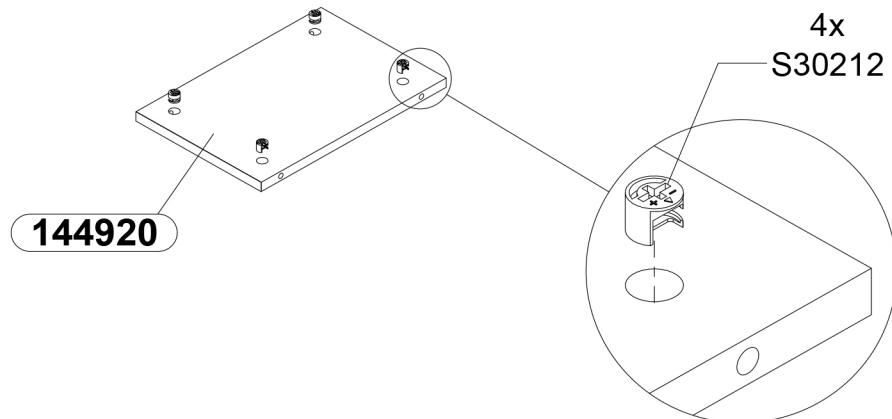

# 20

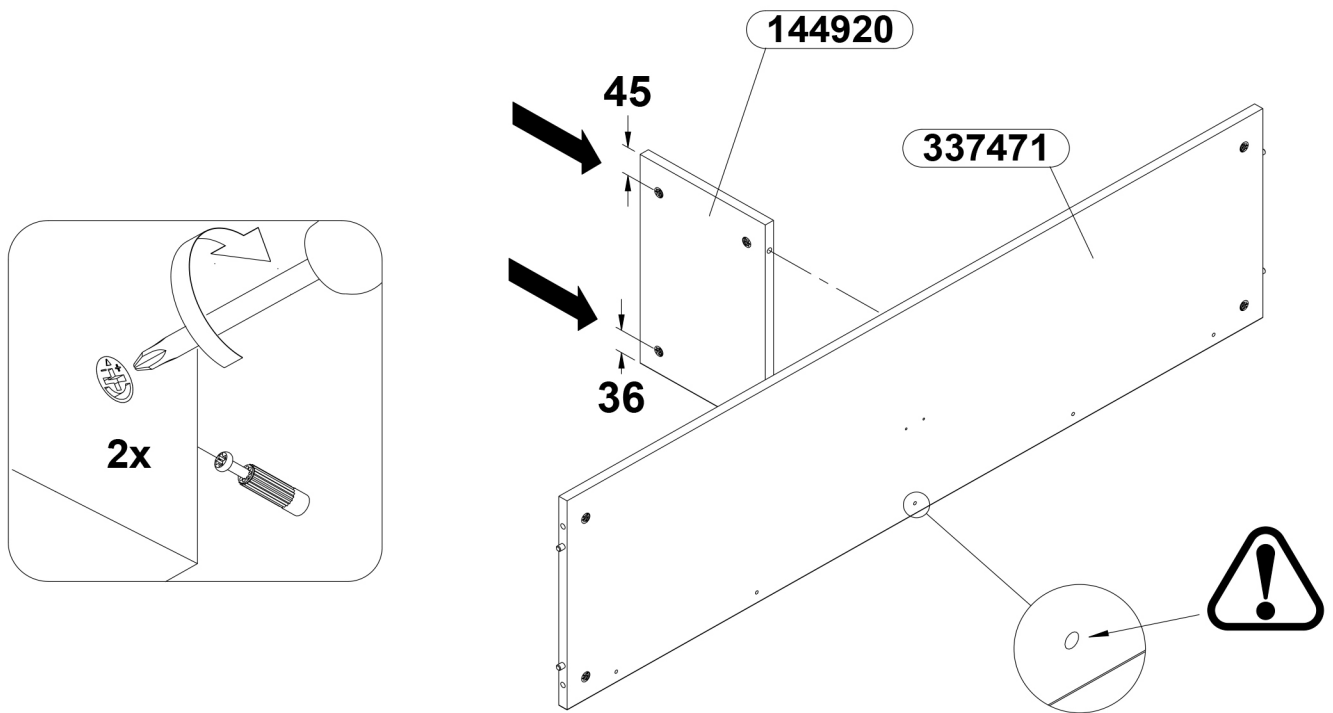

# 21

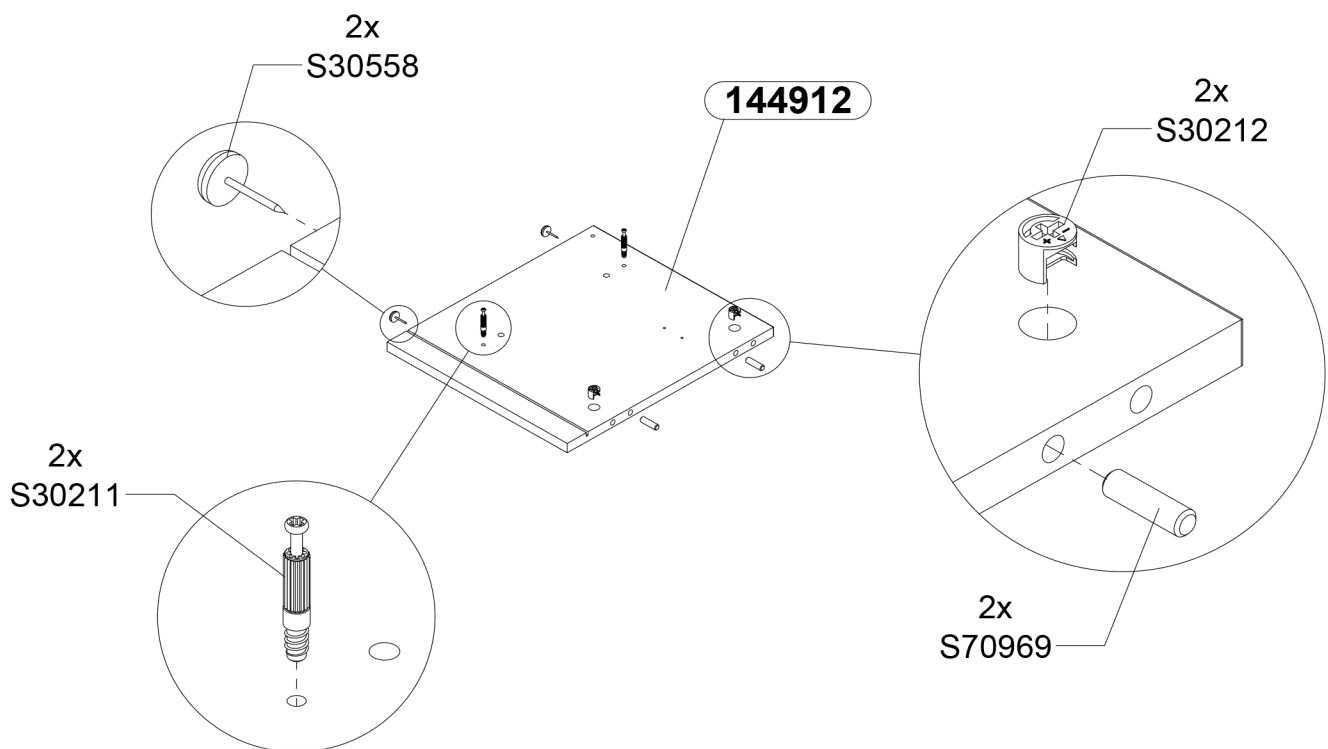

# 22

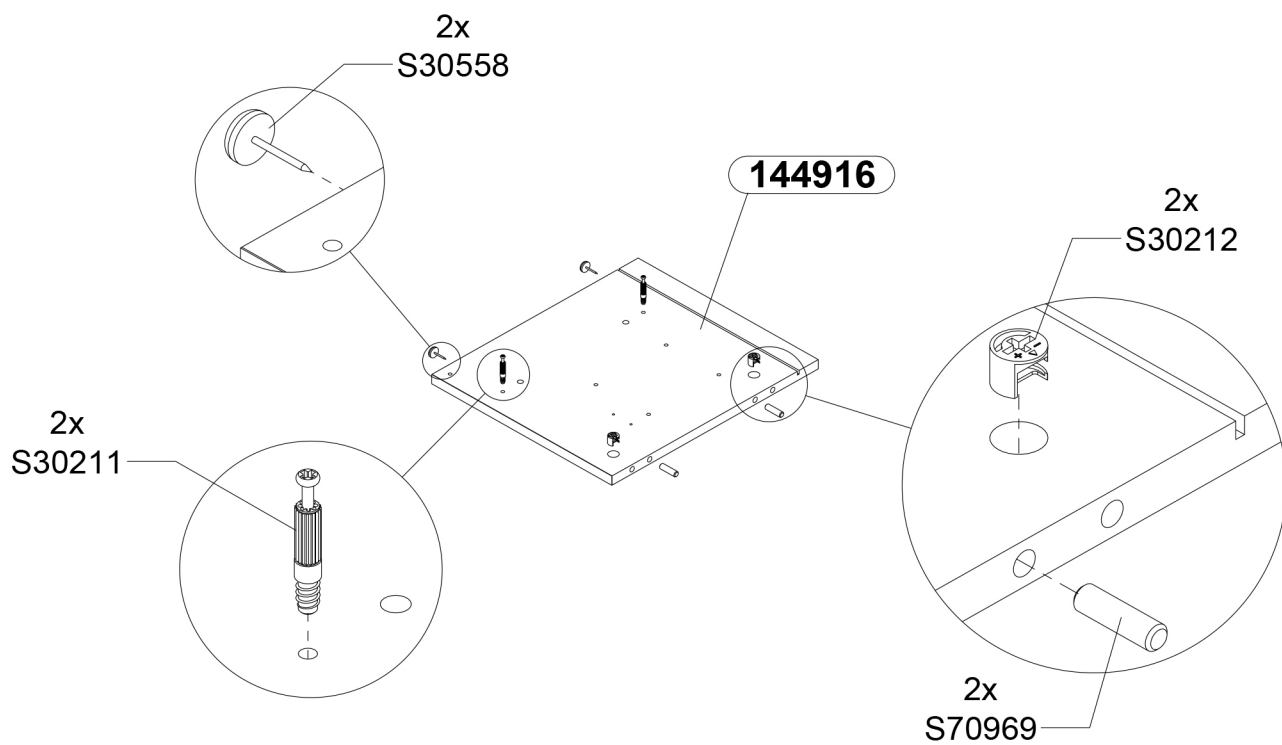

# 23

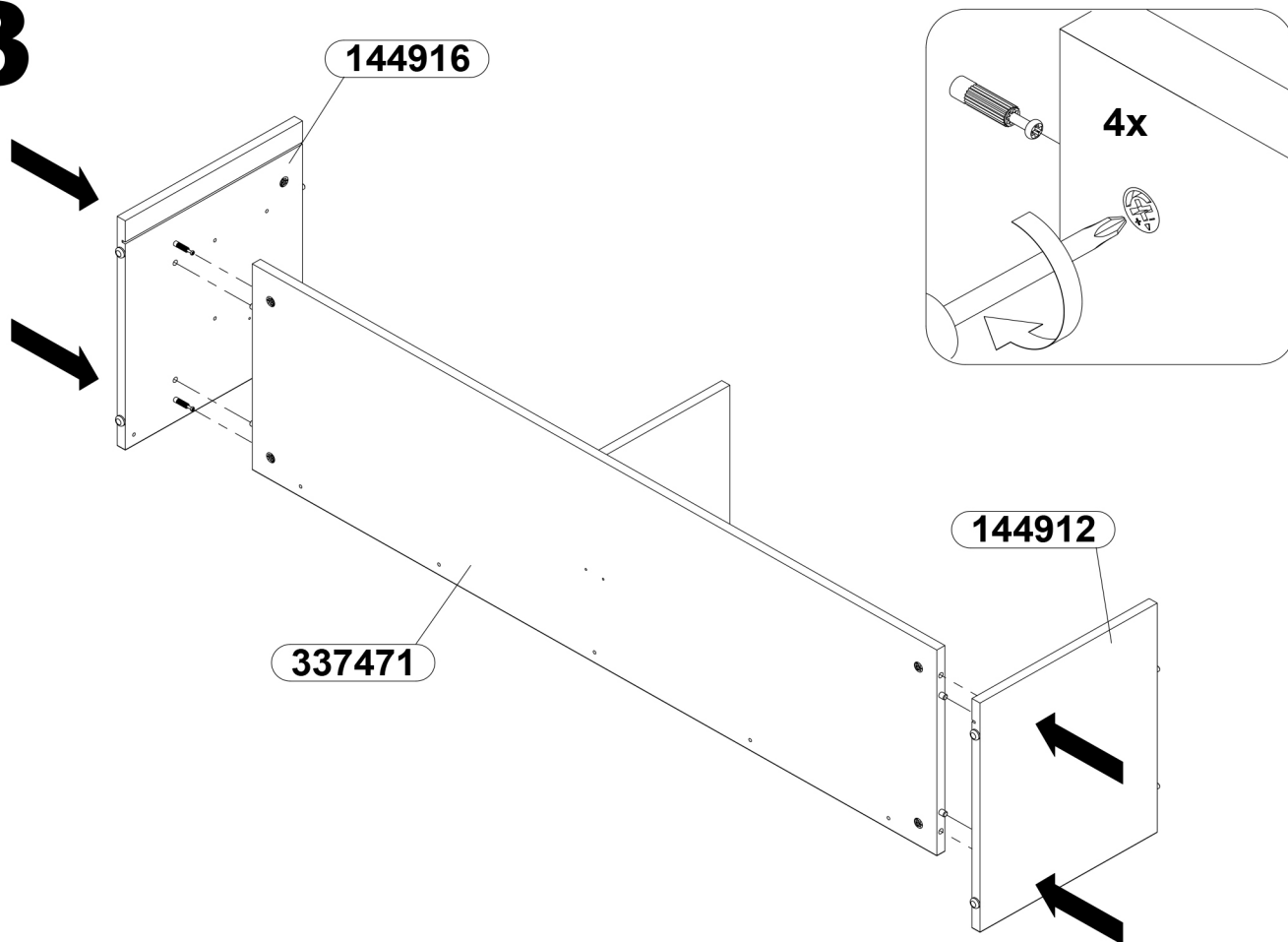

# 24

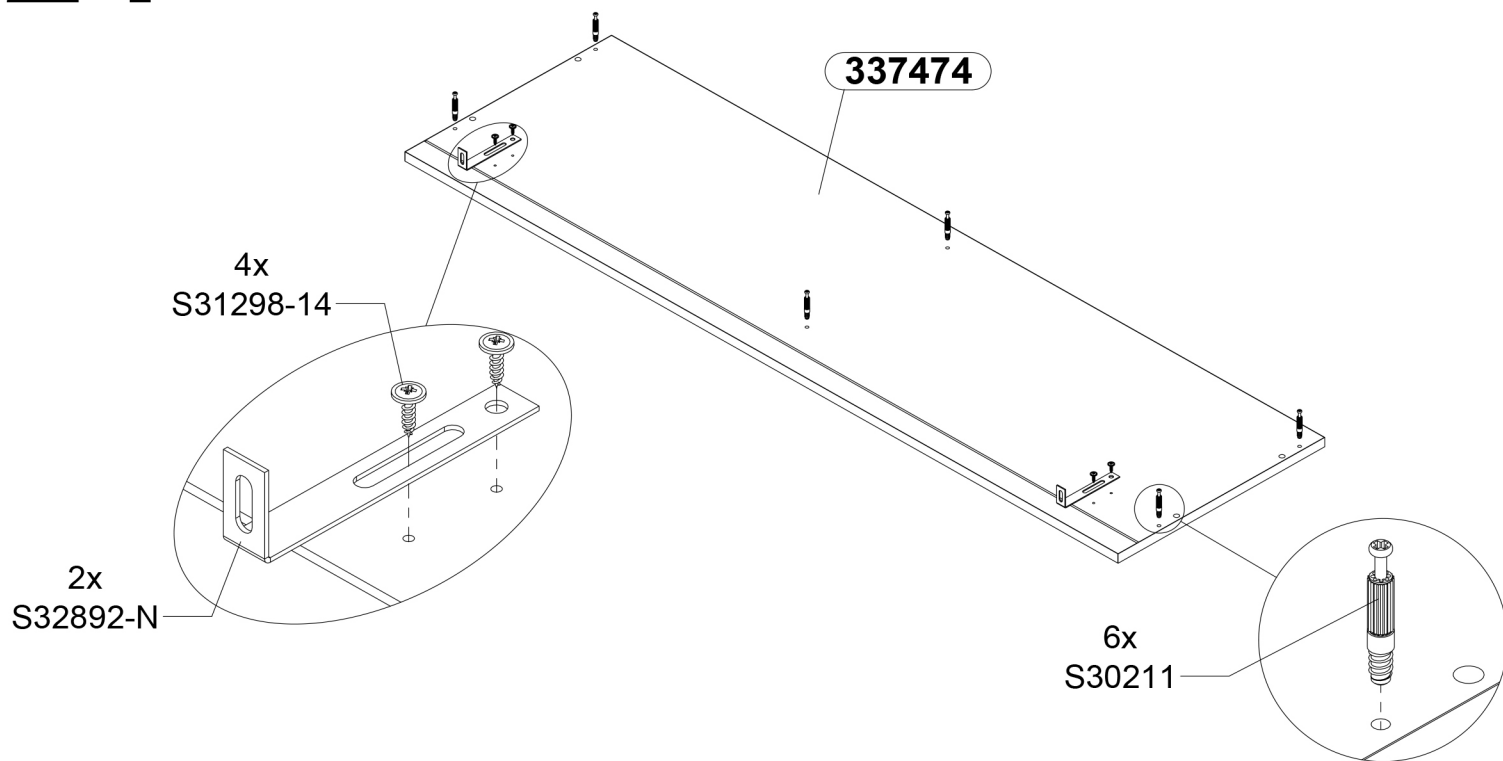

# 25

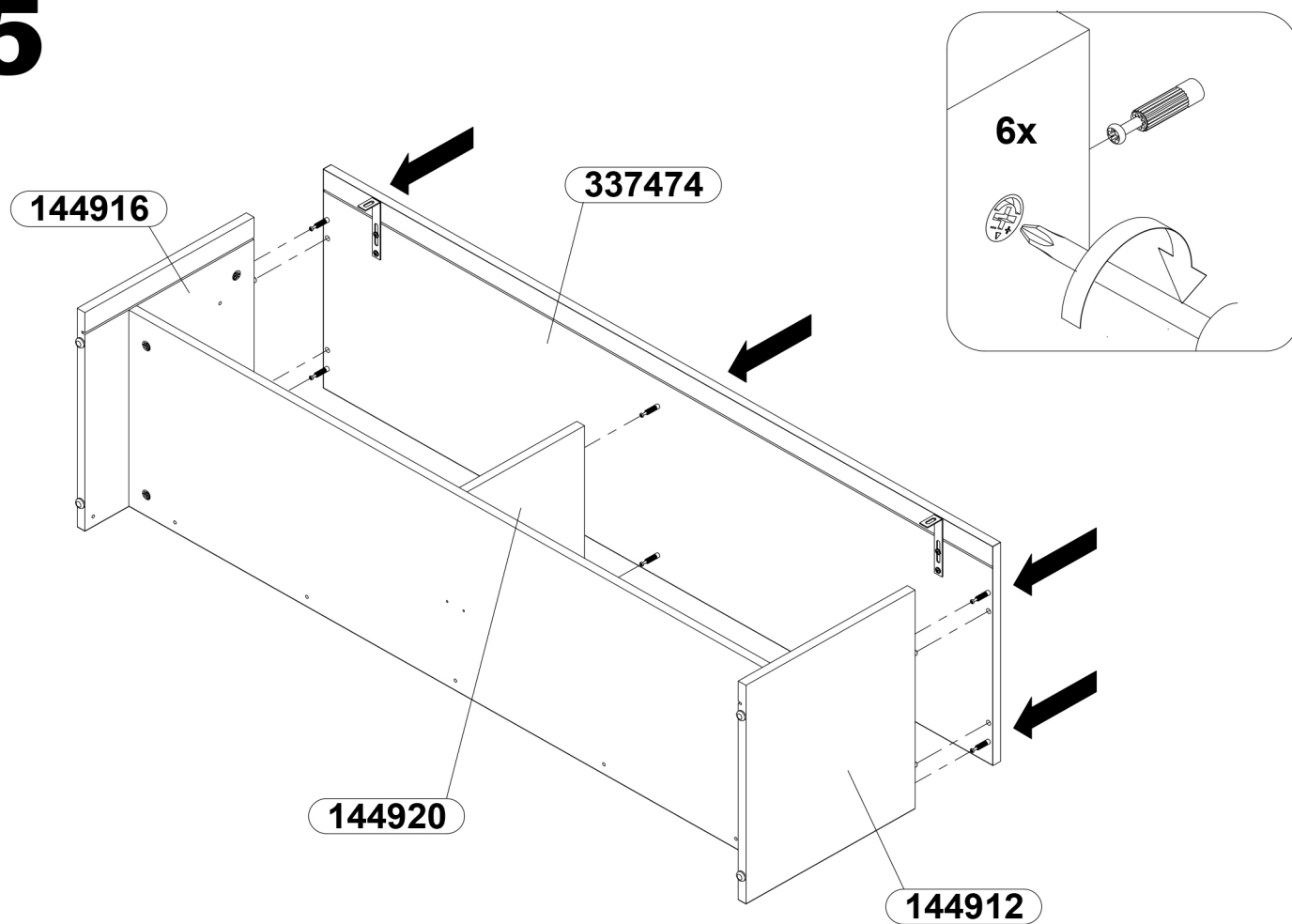

# 26

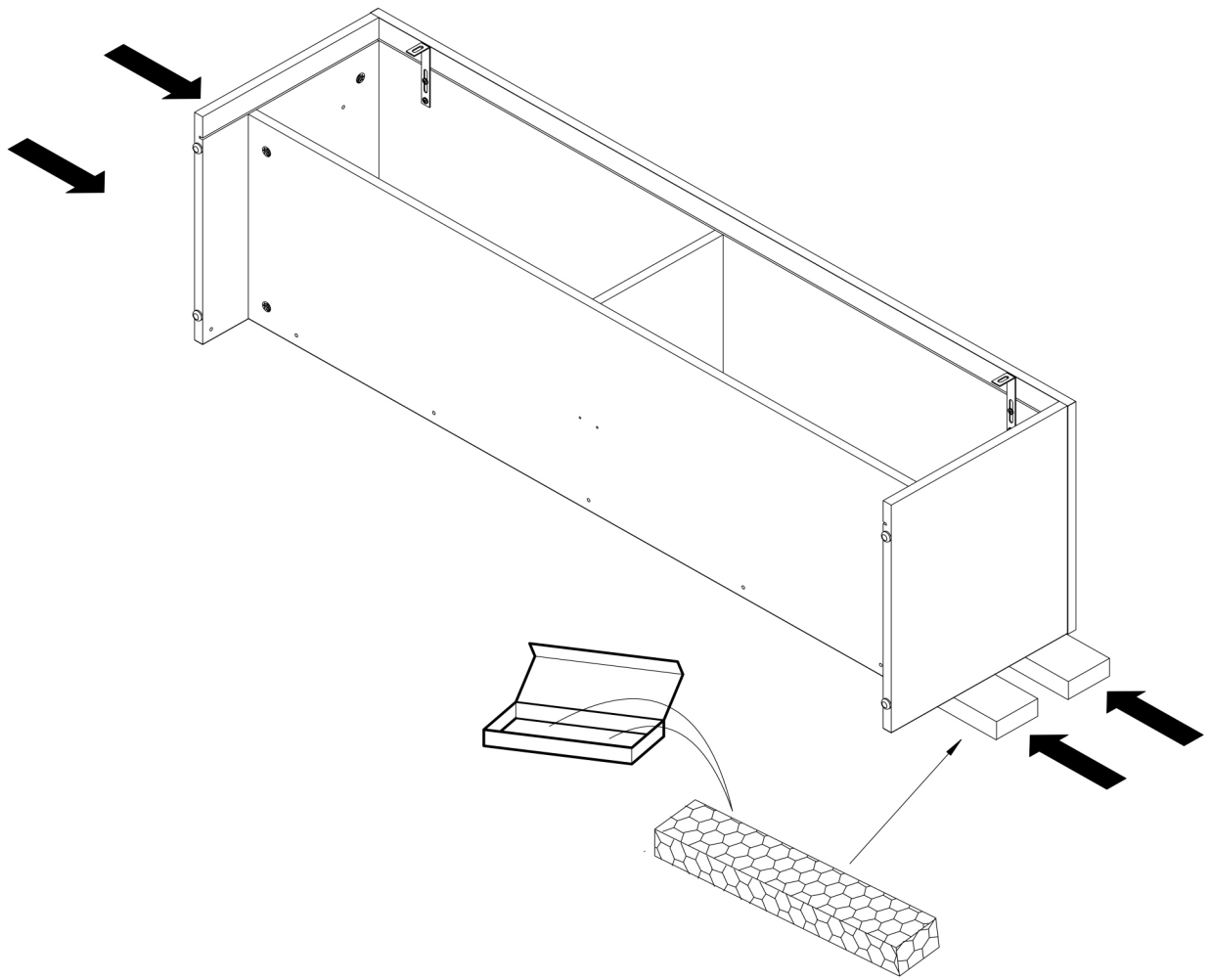

# 27

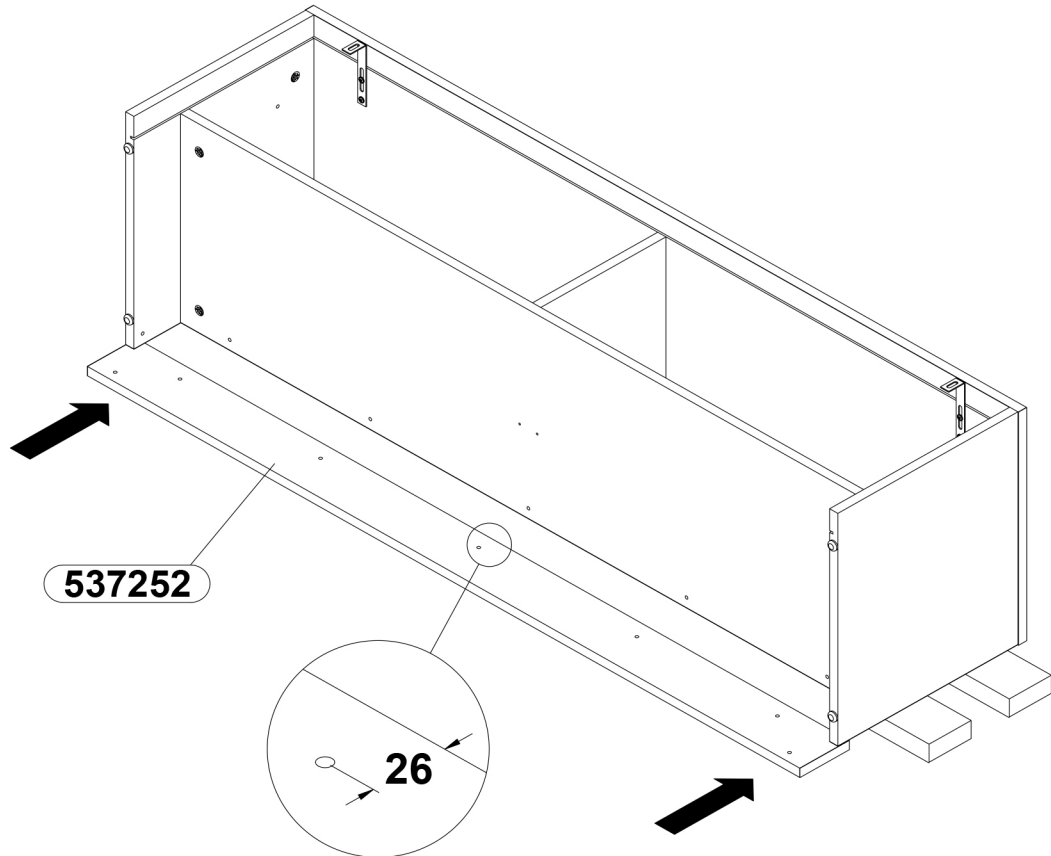



# 28

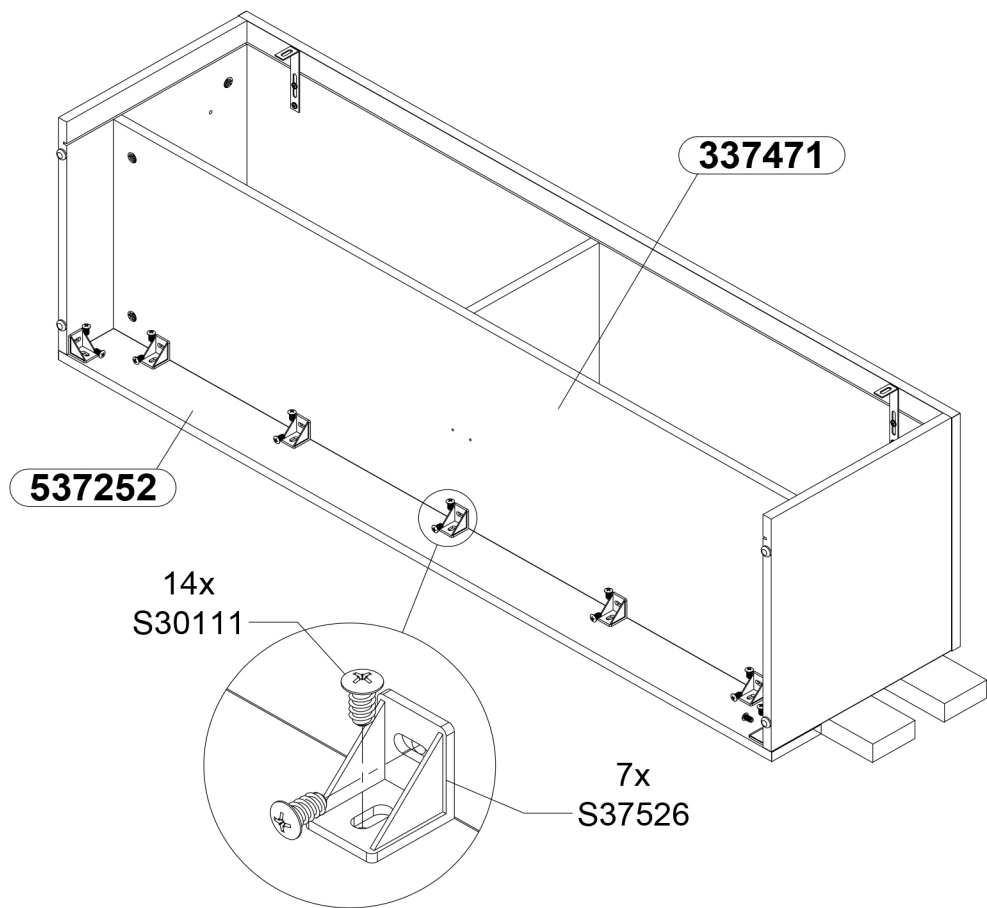

# 29

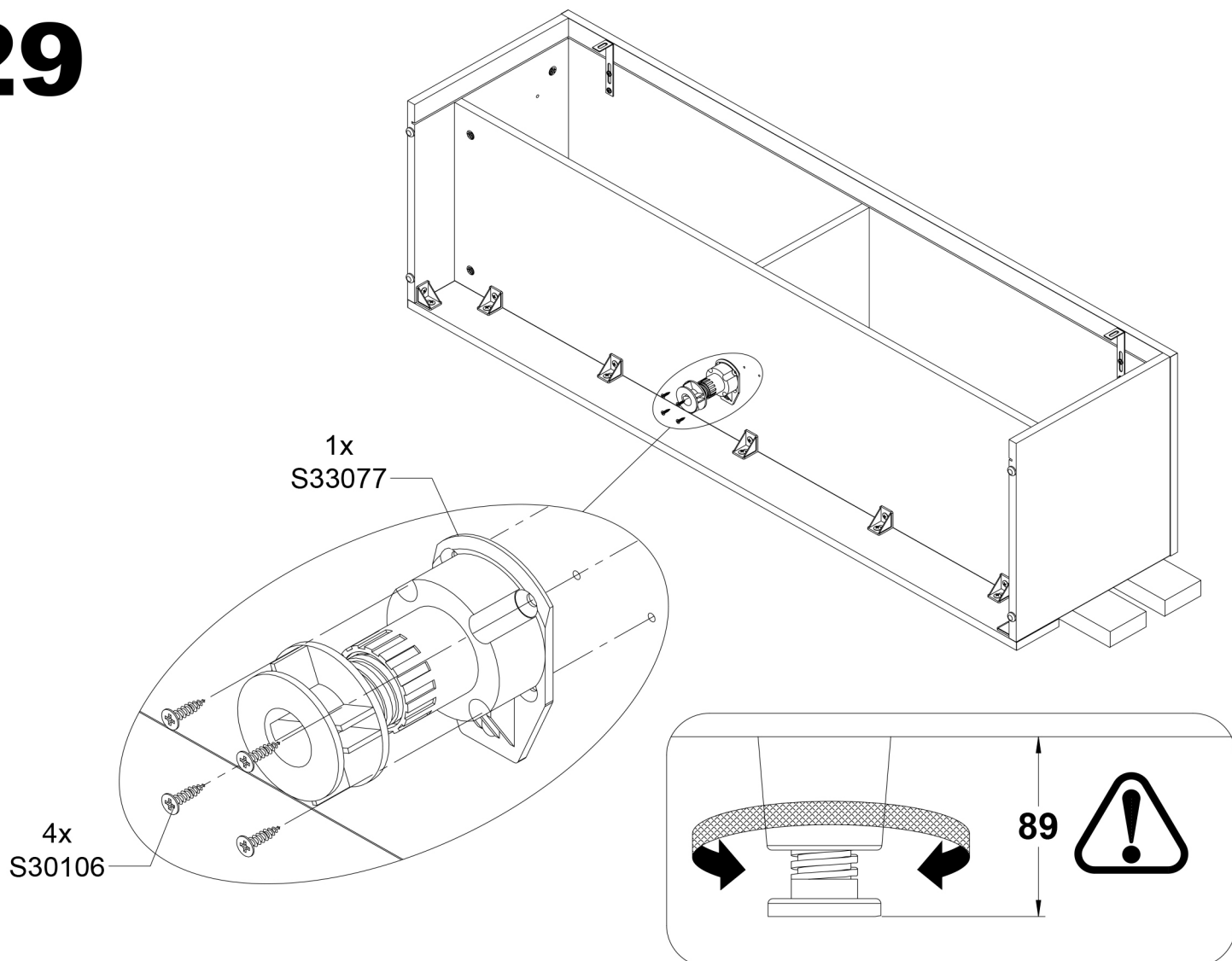

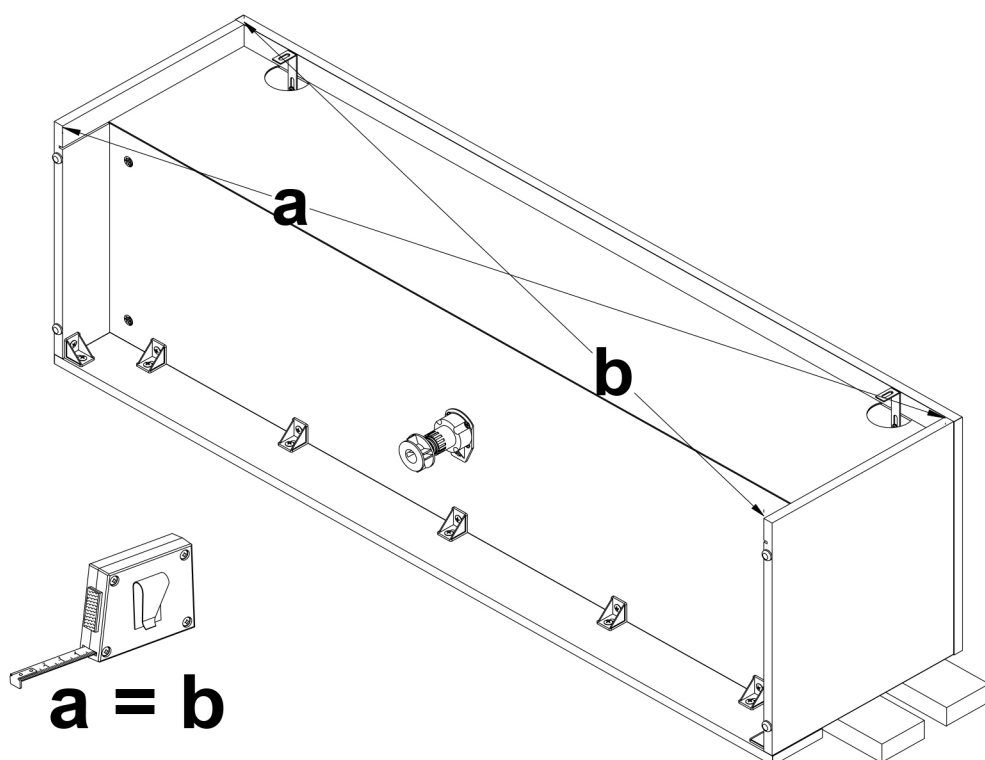
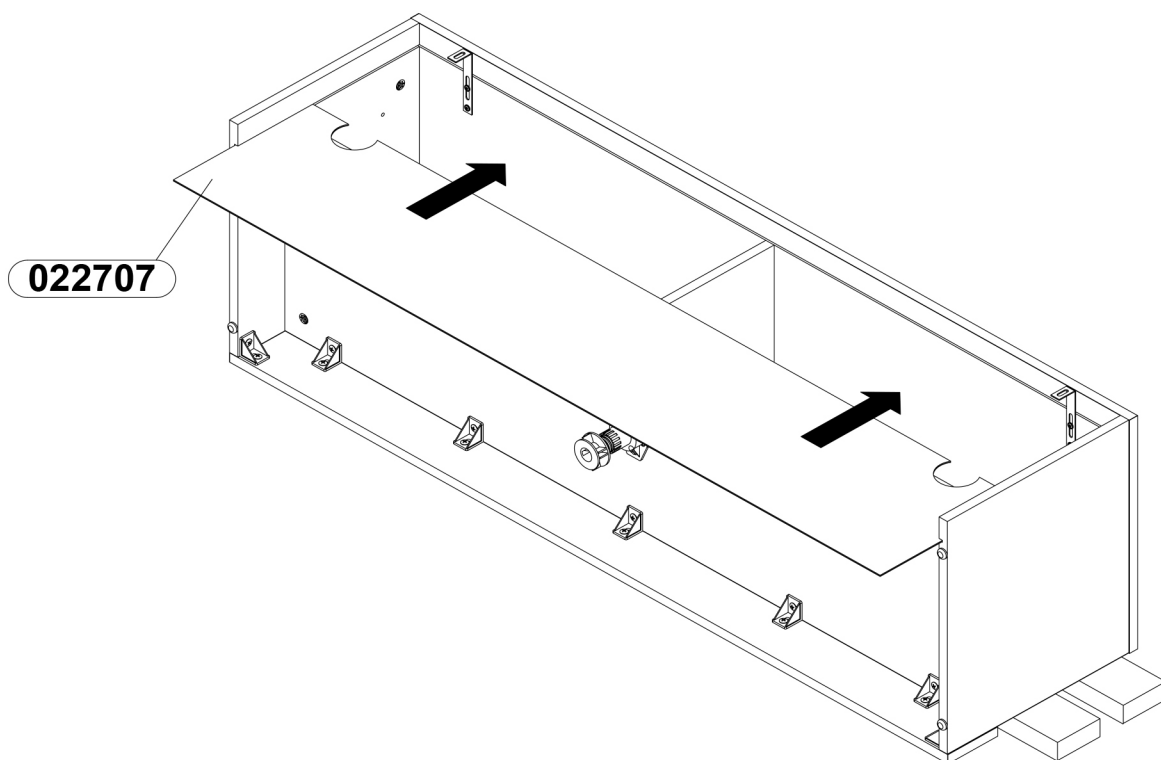

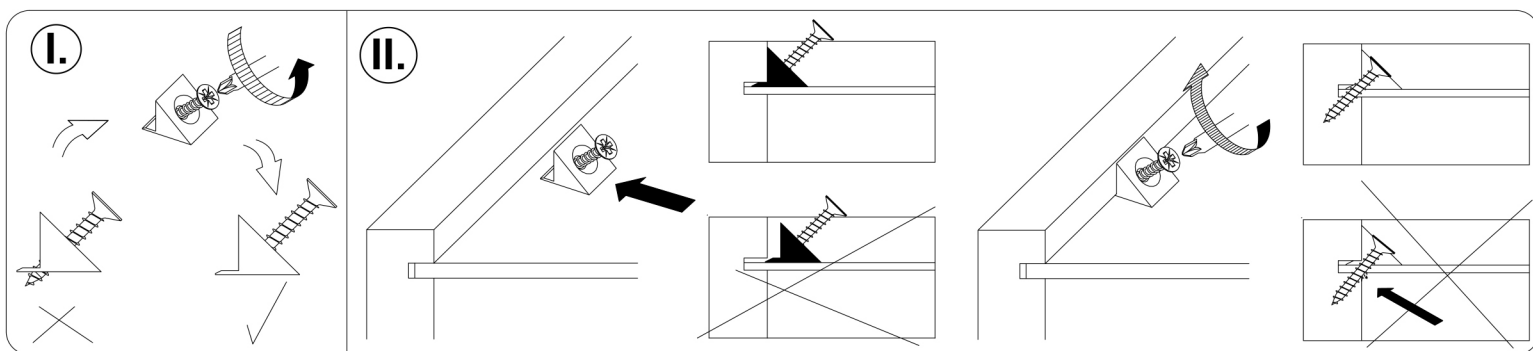
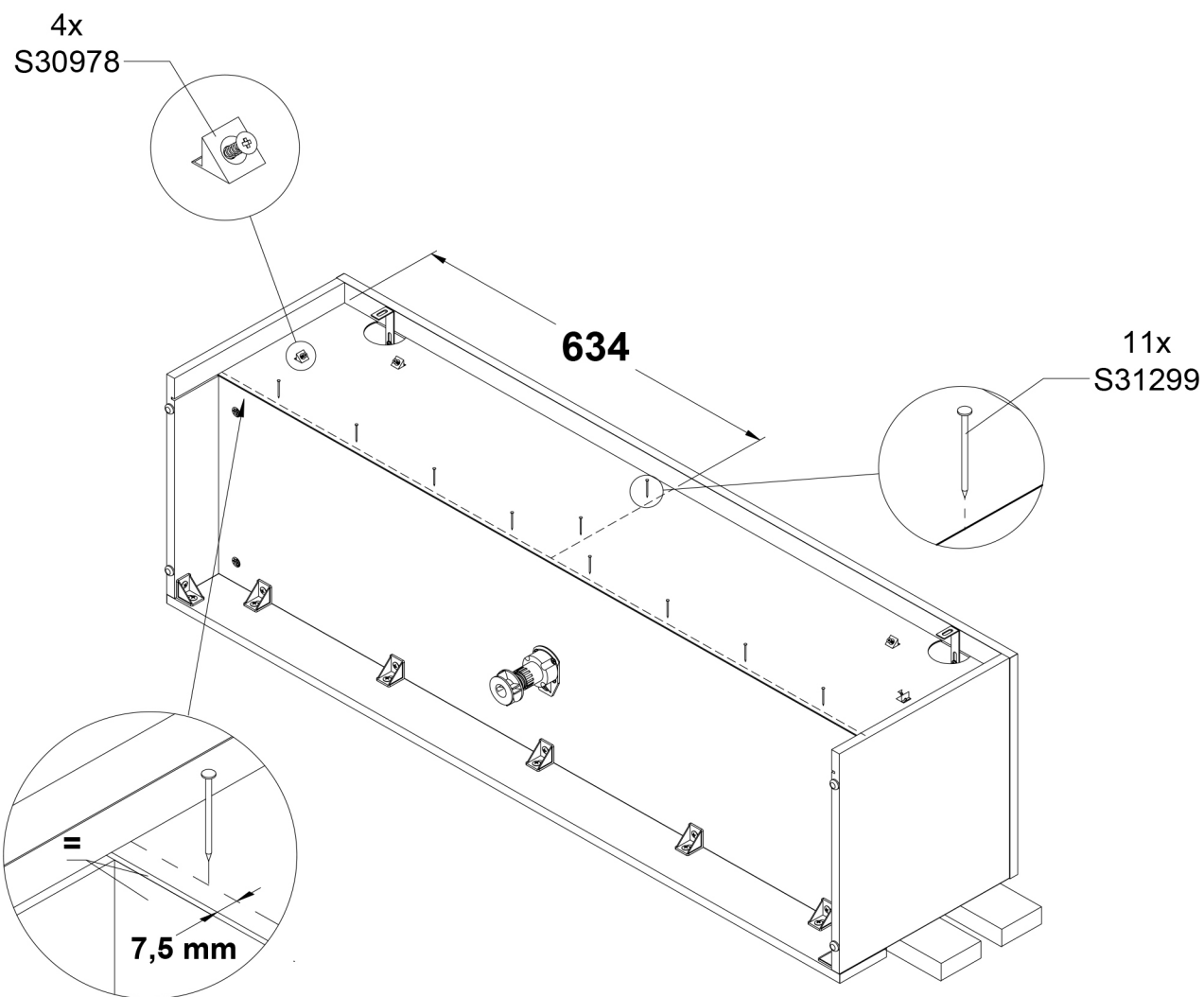

# 32

4x  
S30211

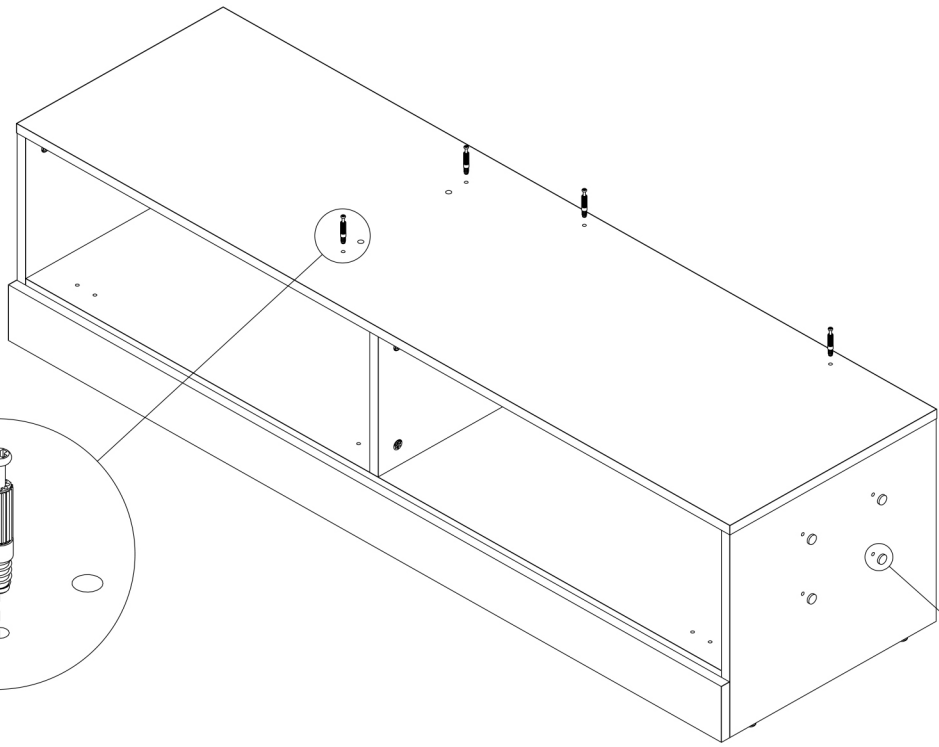
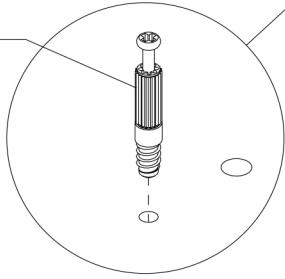

4x  
S35658

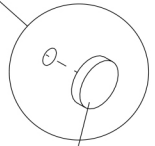

# 33

337479

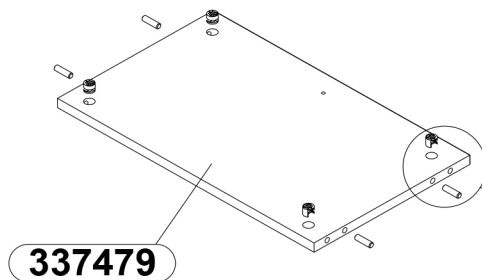

4x  
S30212

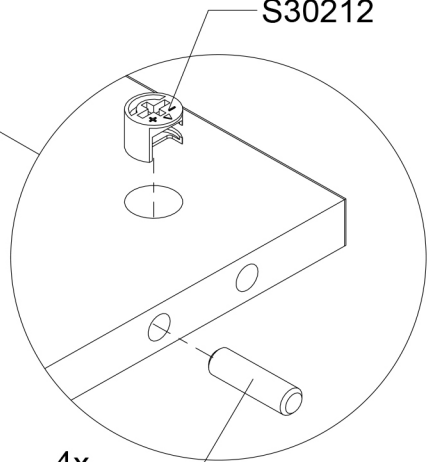

4x  
S70969

# 34

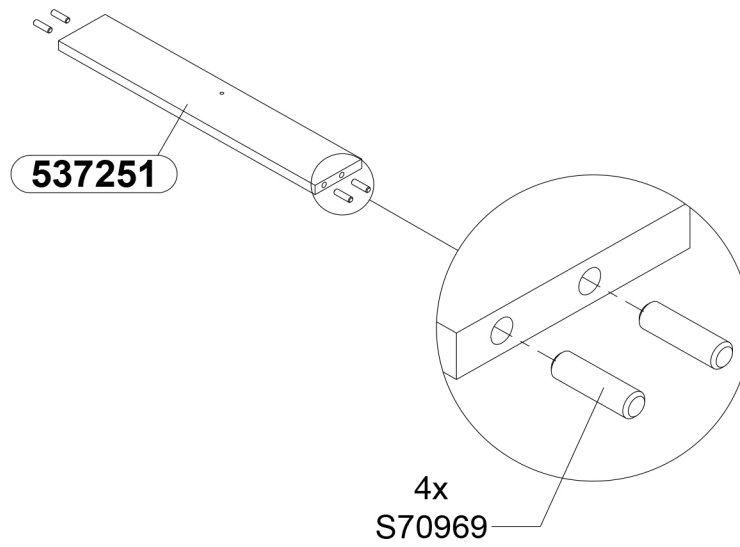

# 35

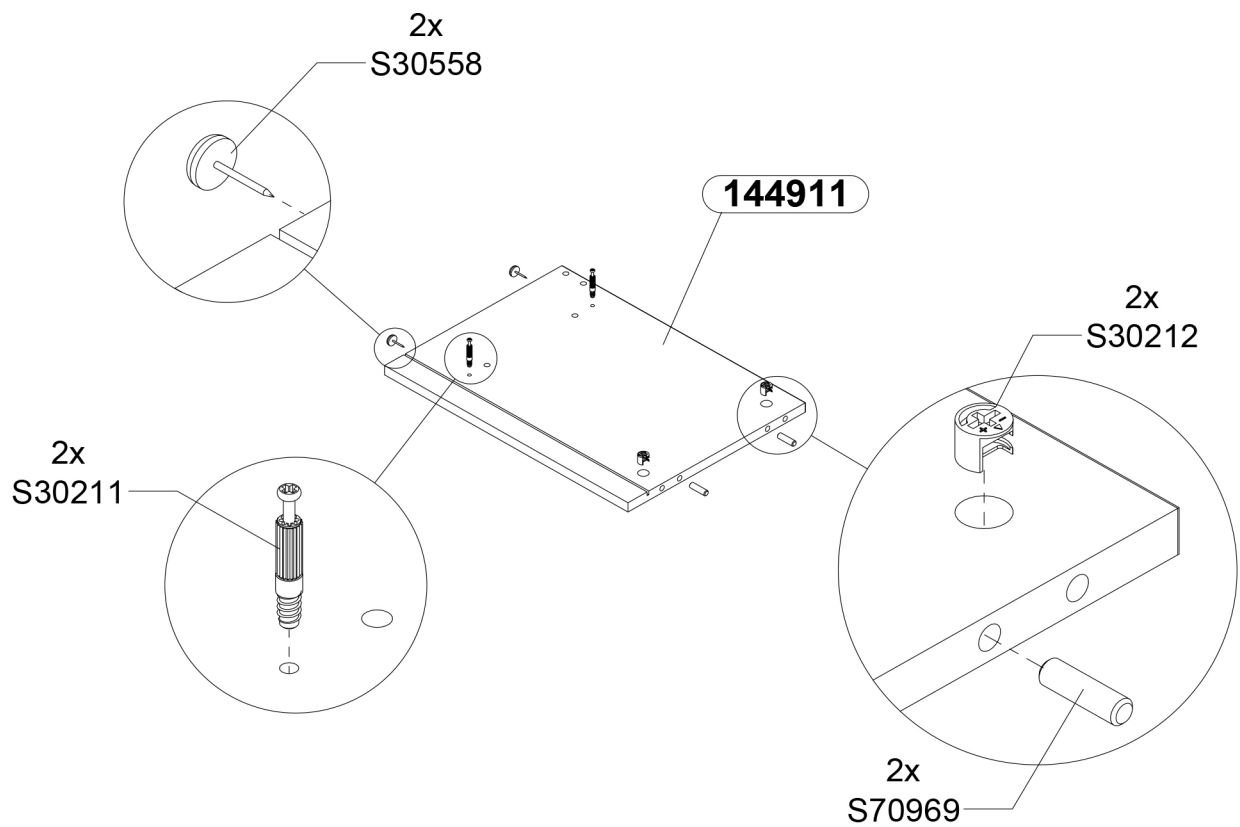

# 36

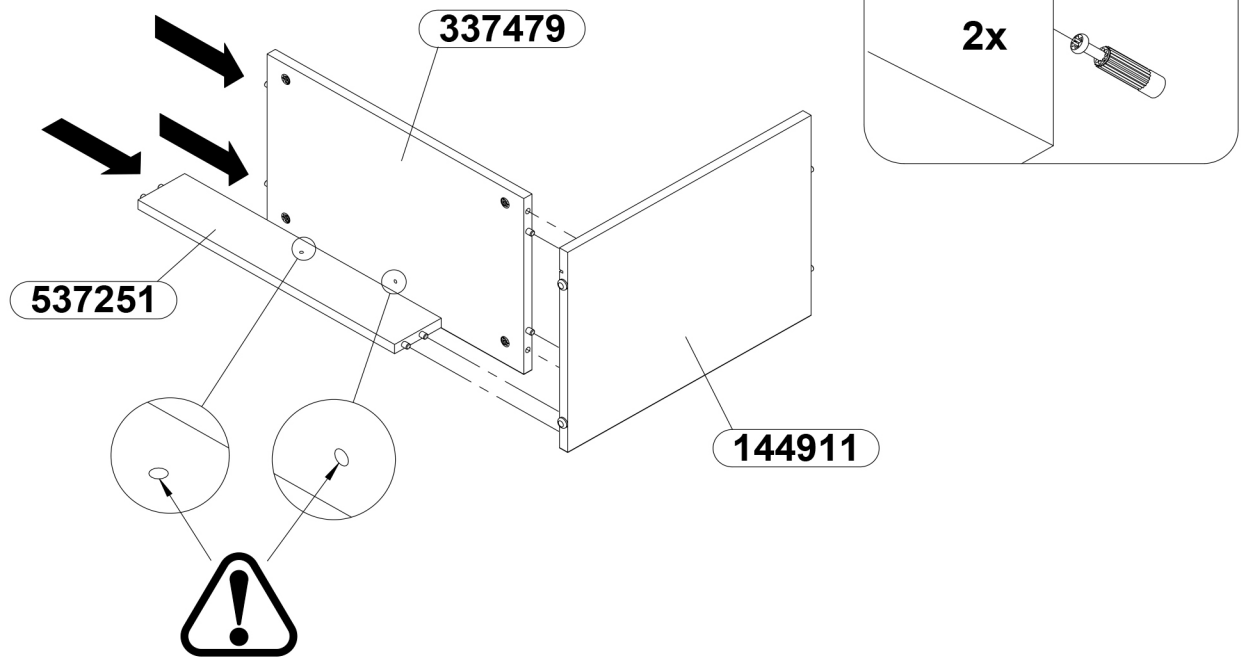

# 37

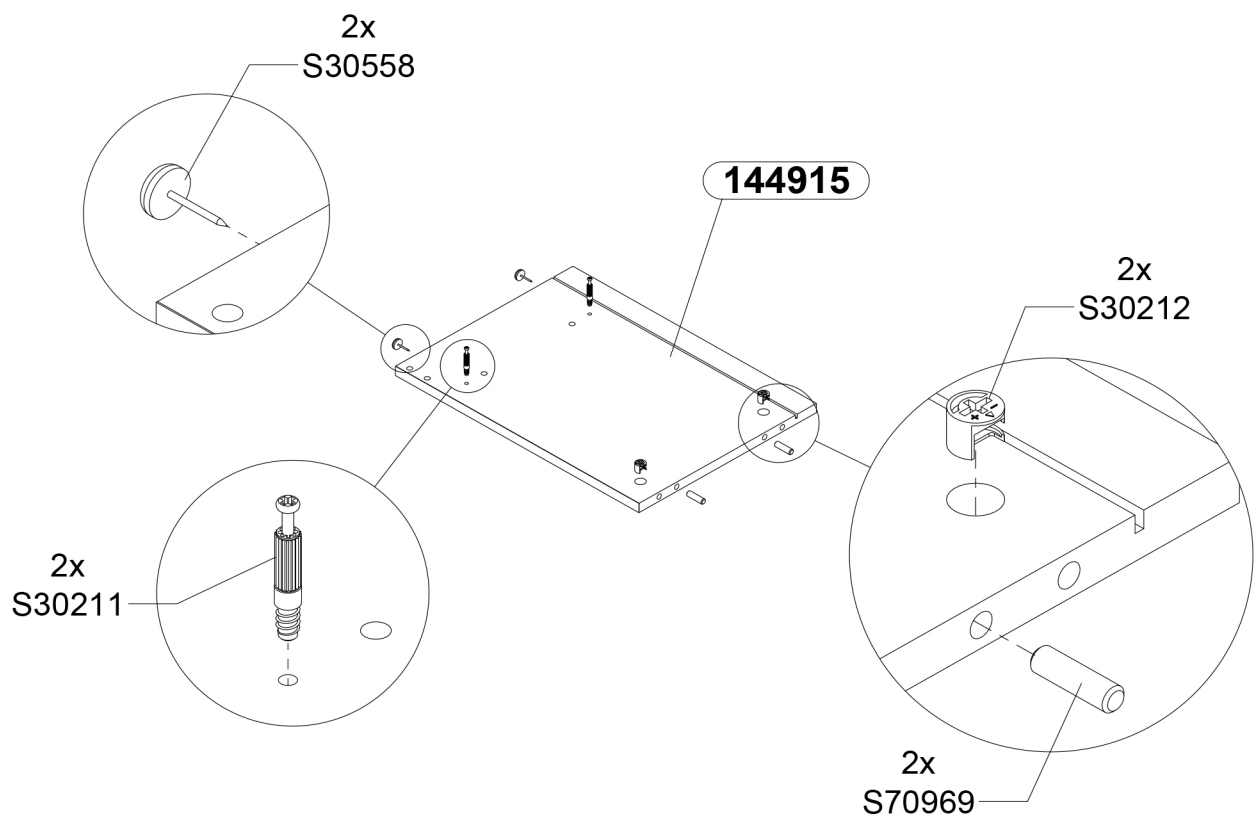



# 38

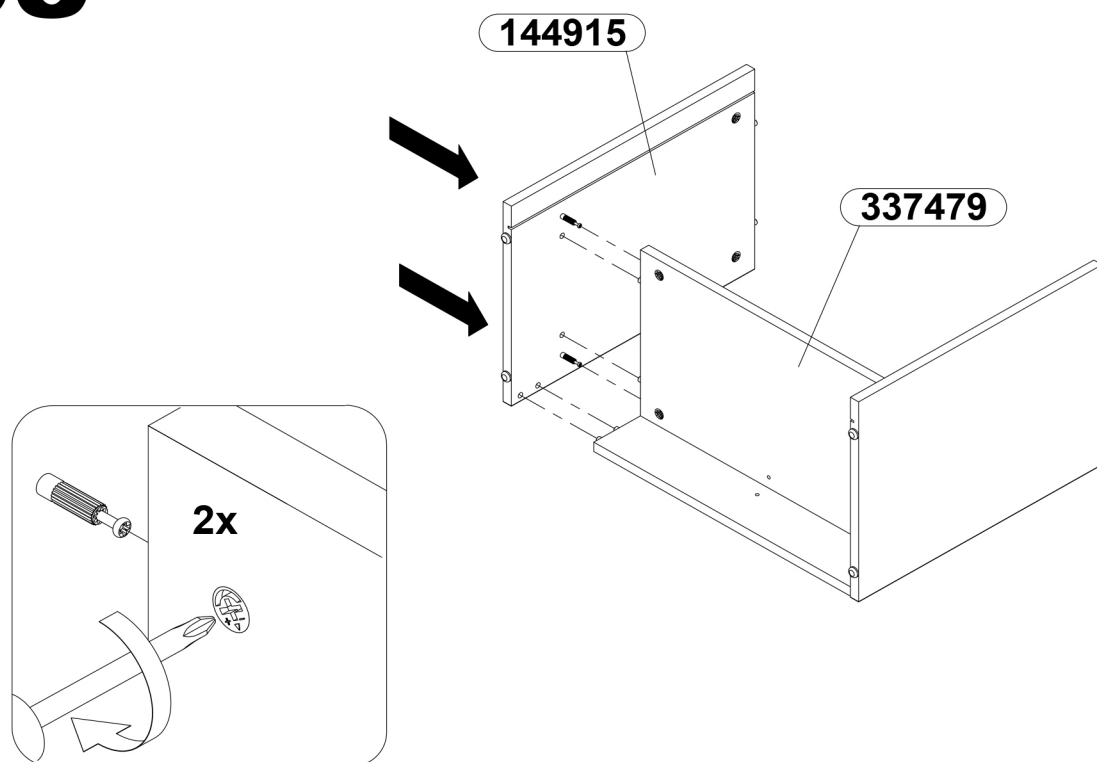

# 39

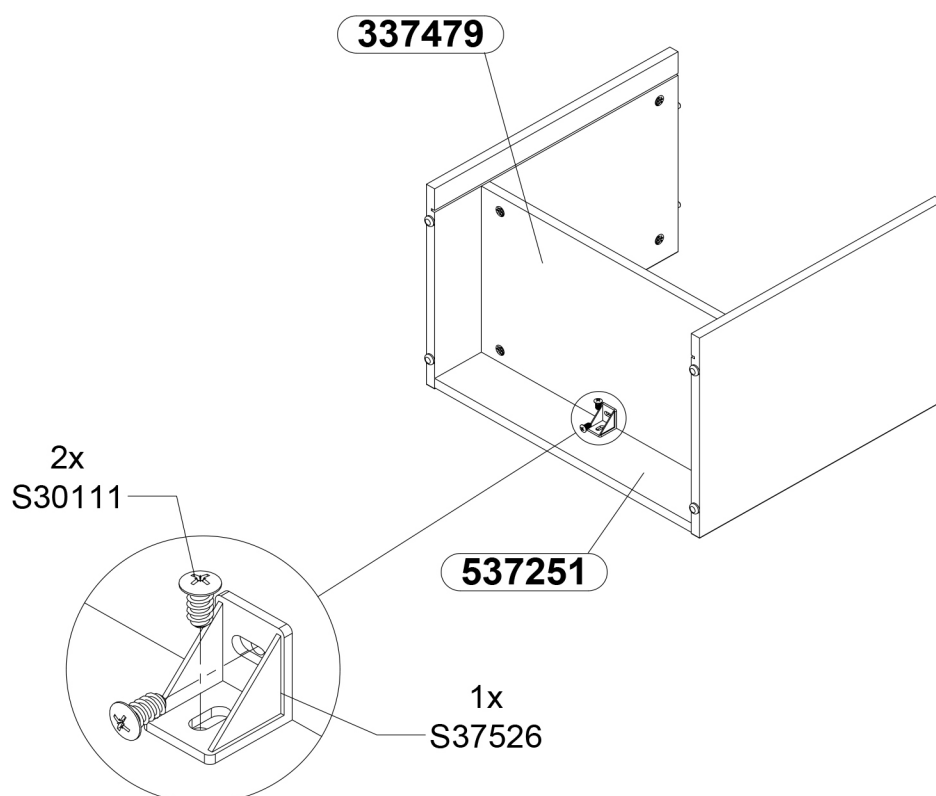

# 40

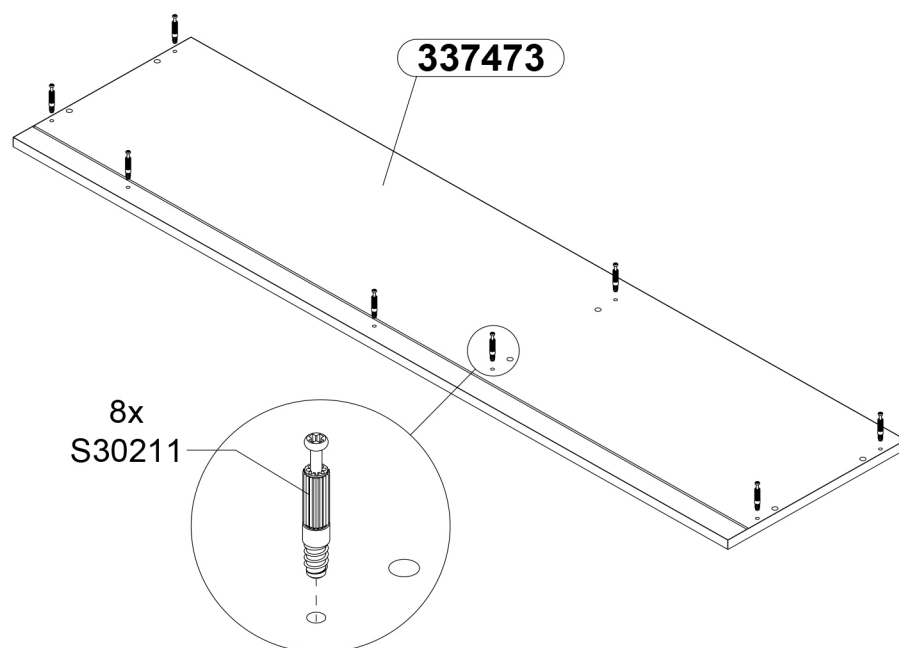

# 41

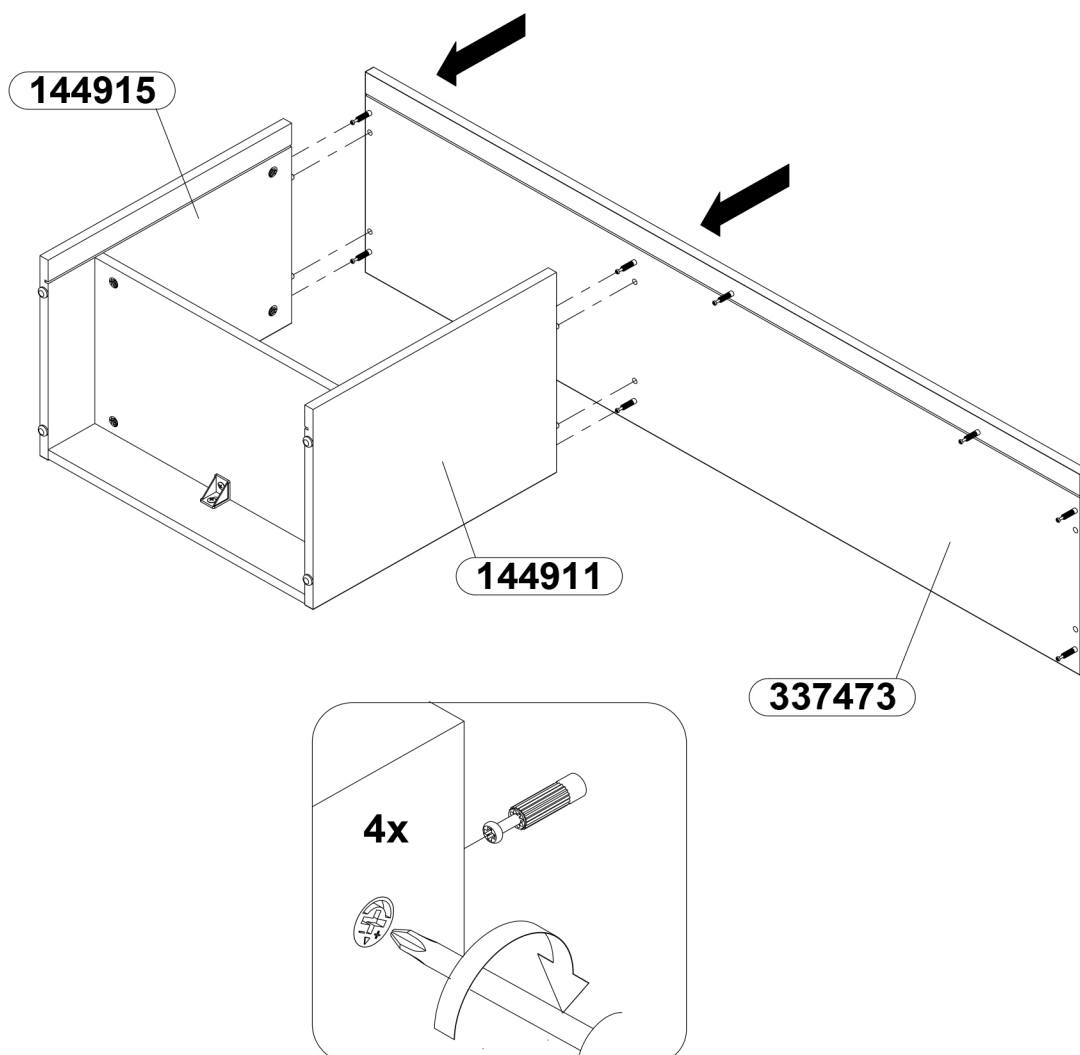

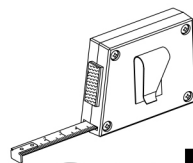
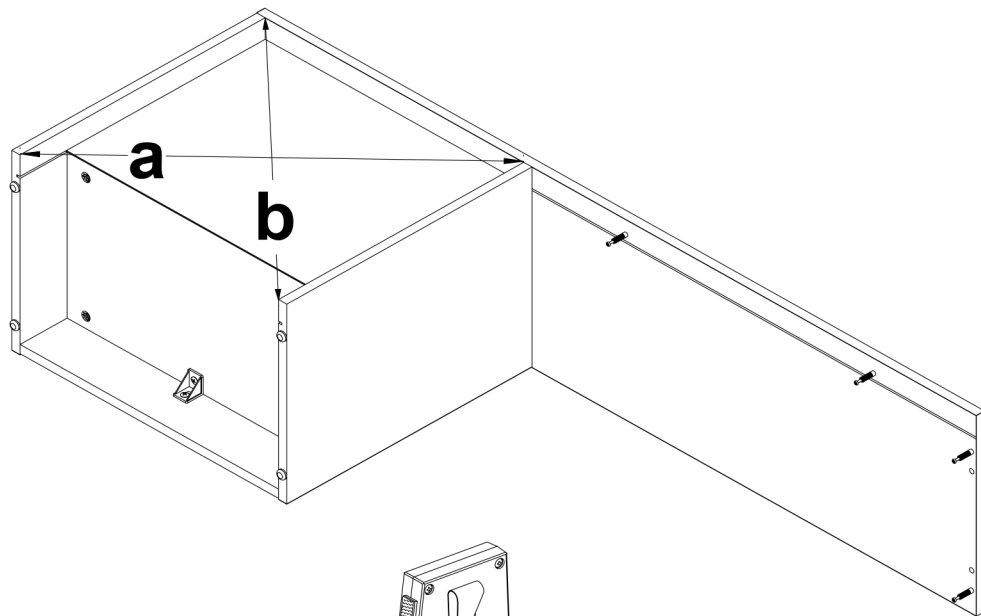
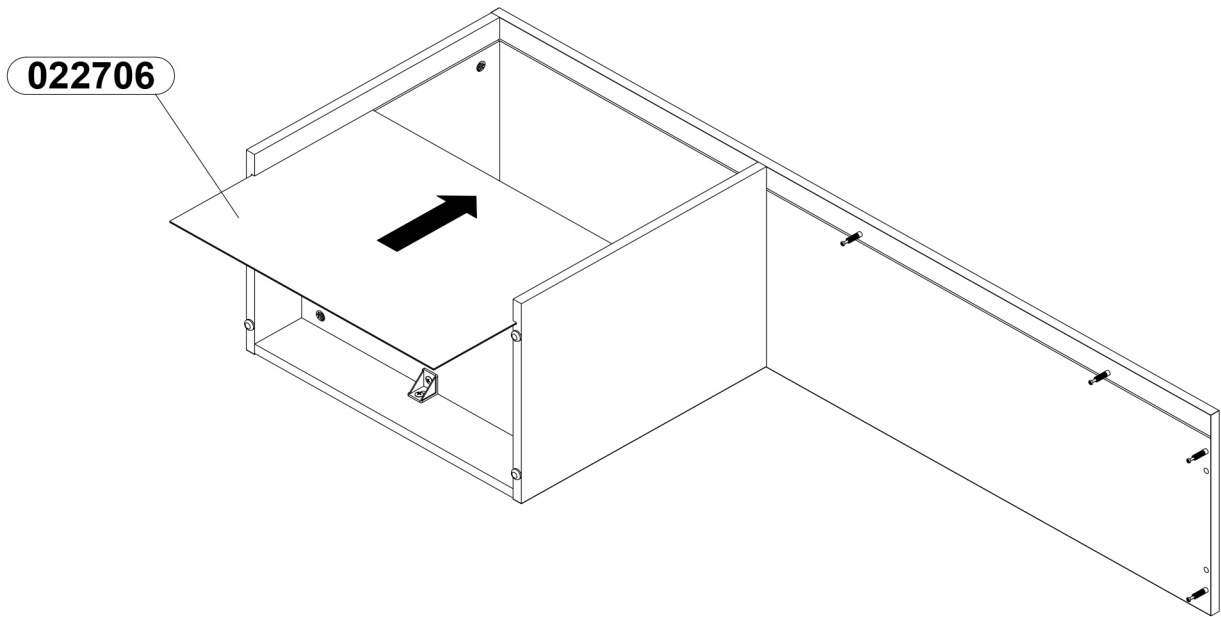

**$a = b$**

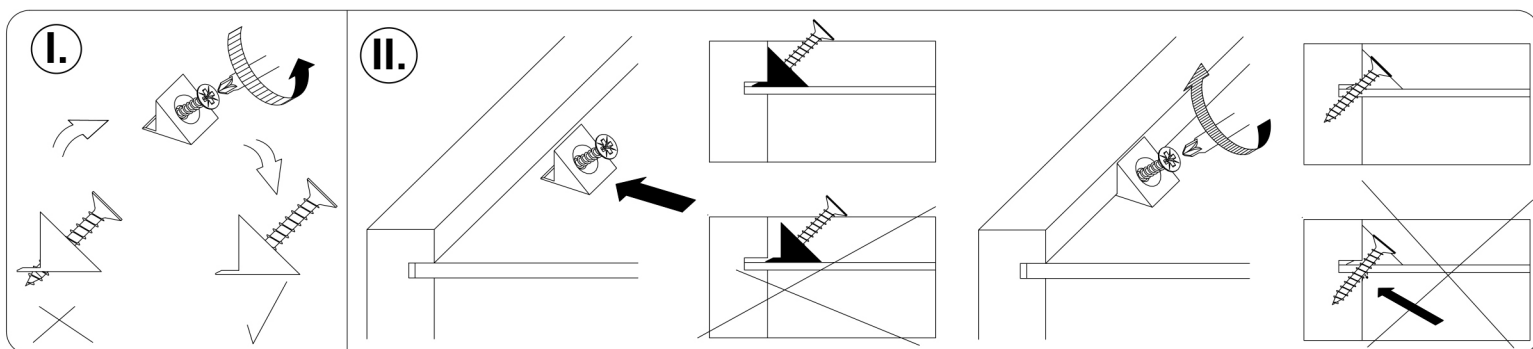
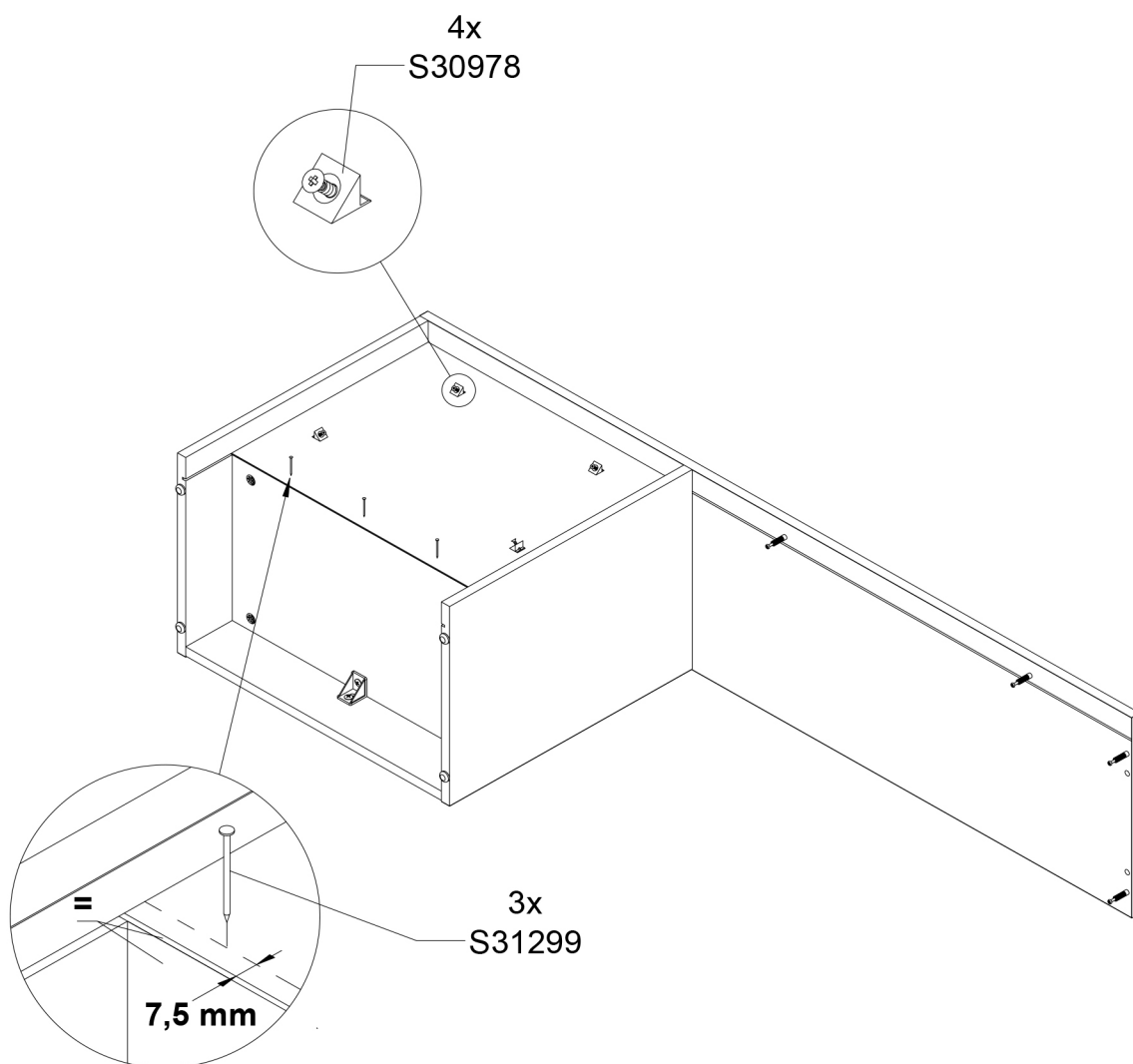

# 44

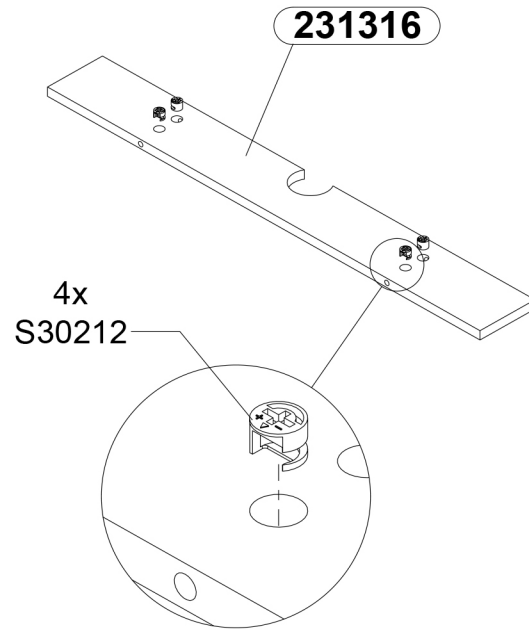

# 45

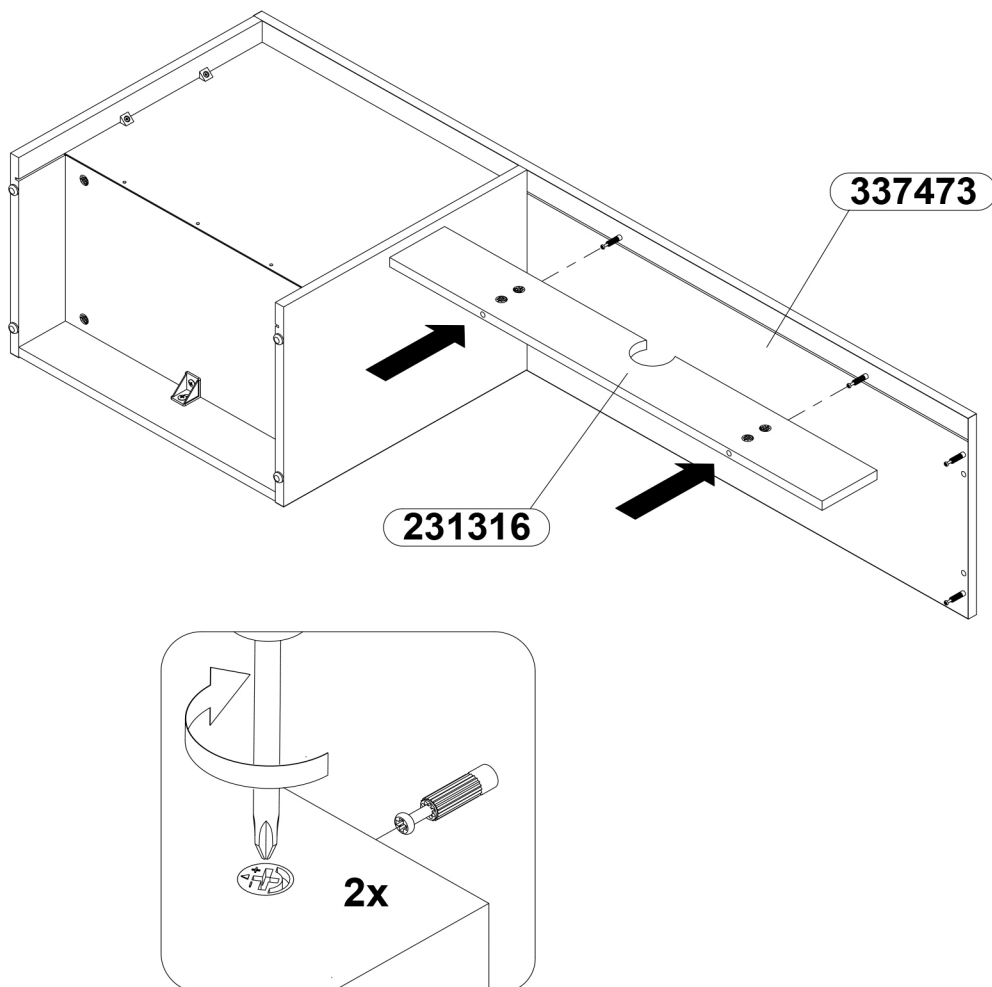

# 46

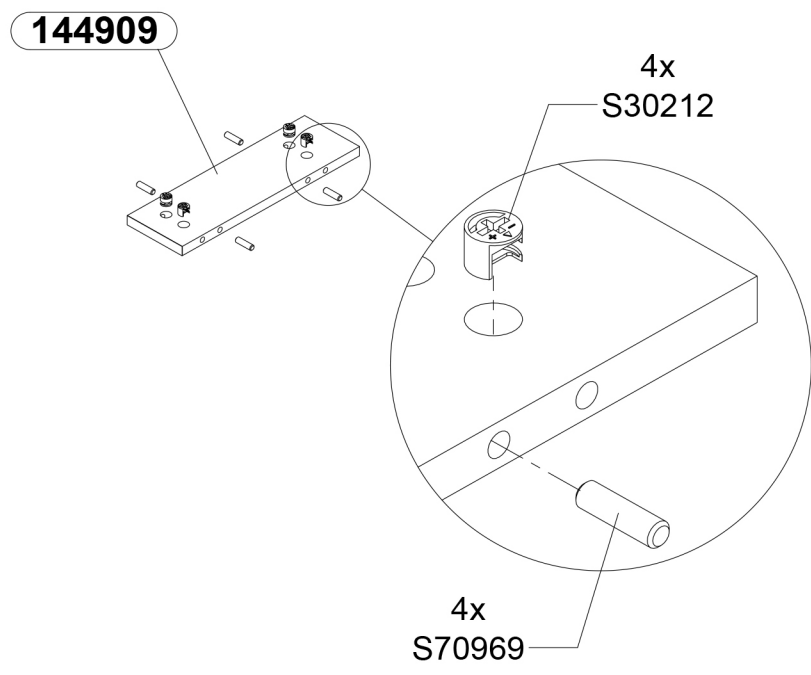

# 47

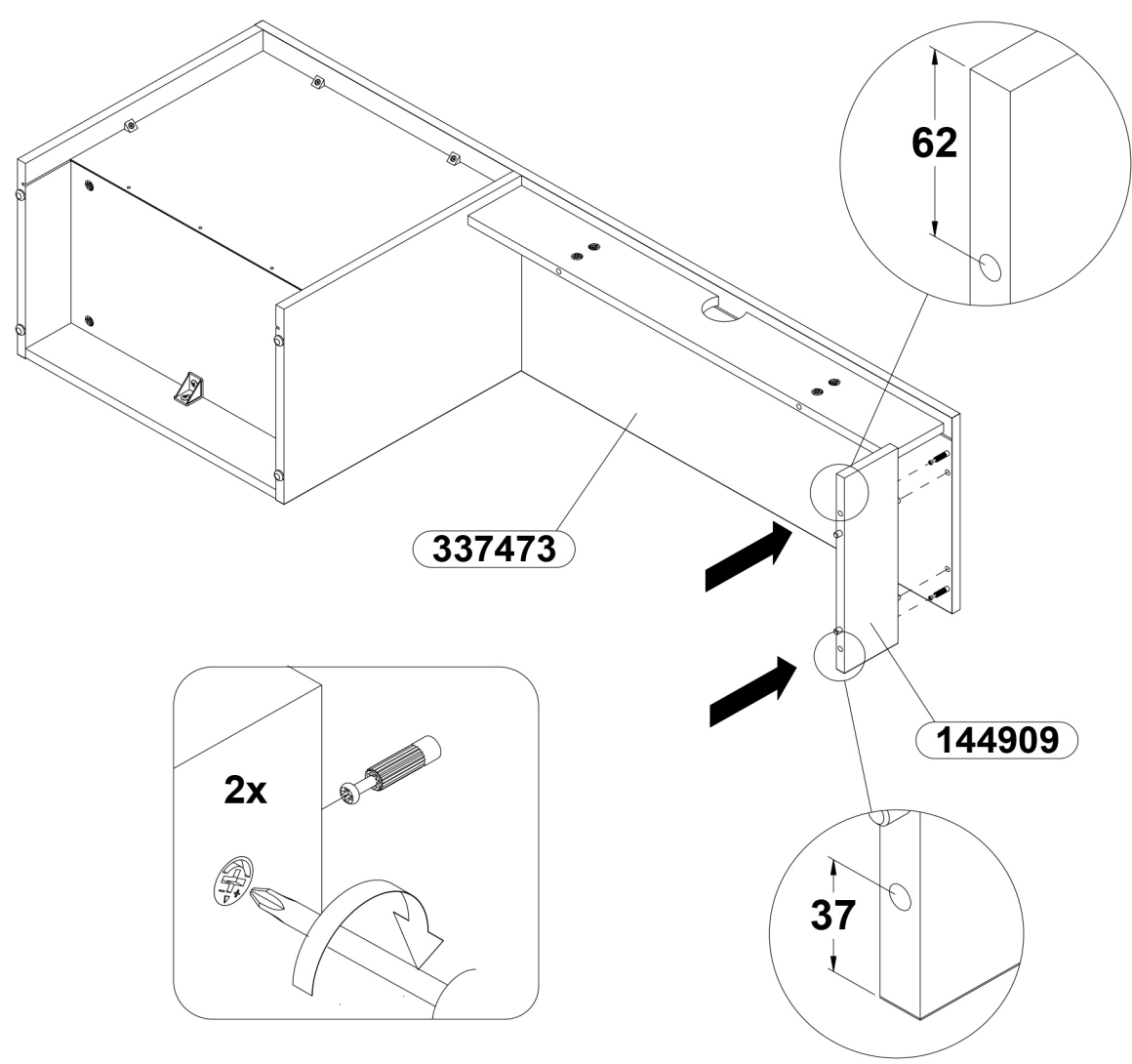

# 48

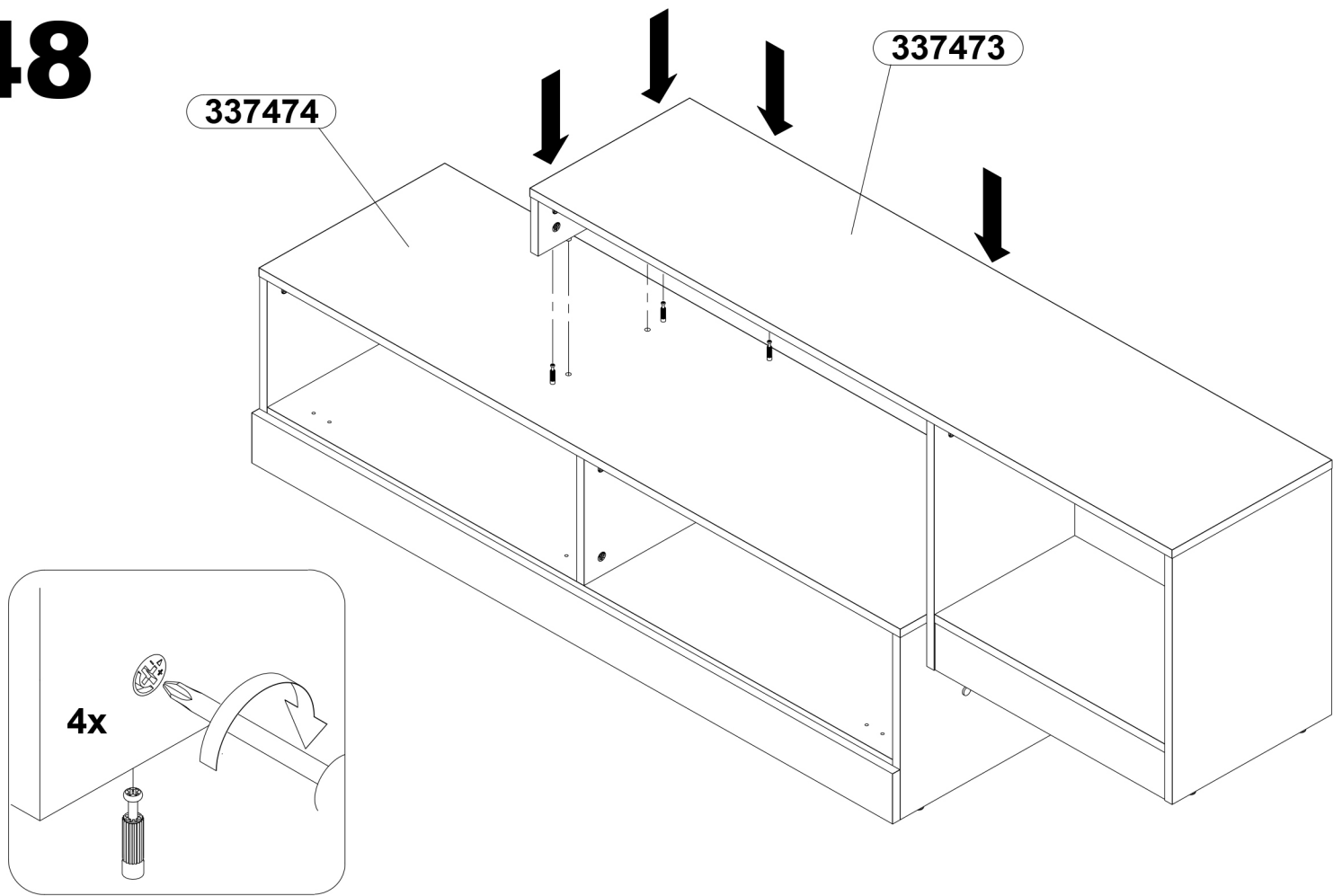

# 49

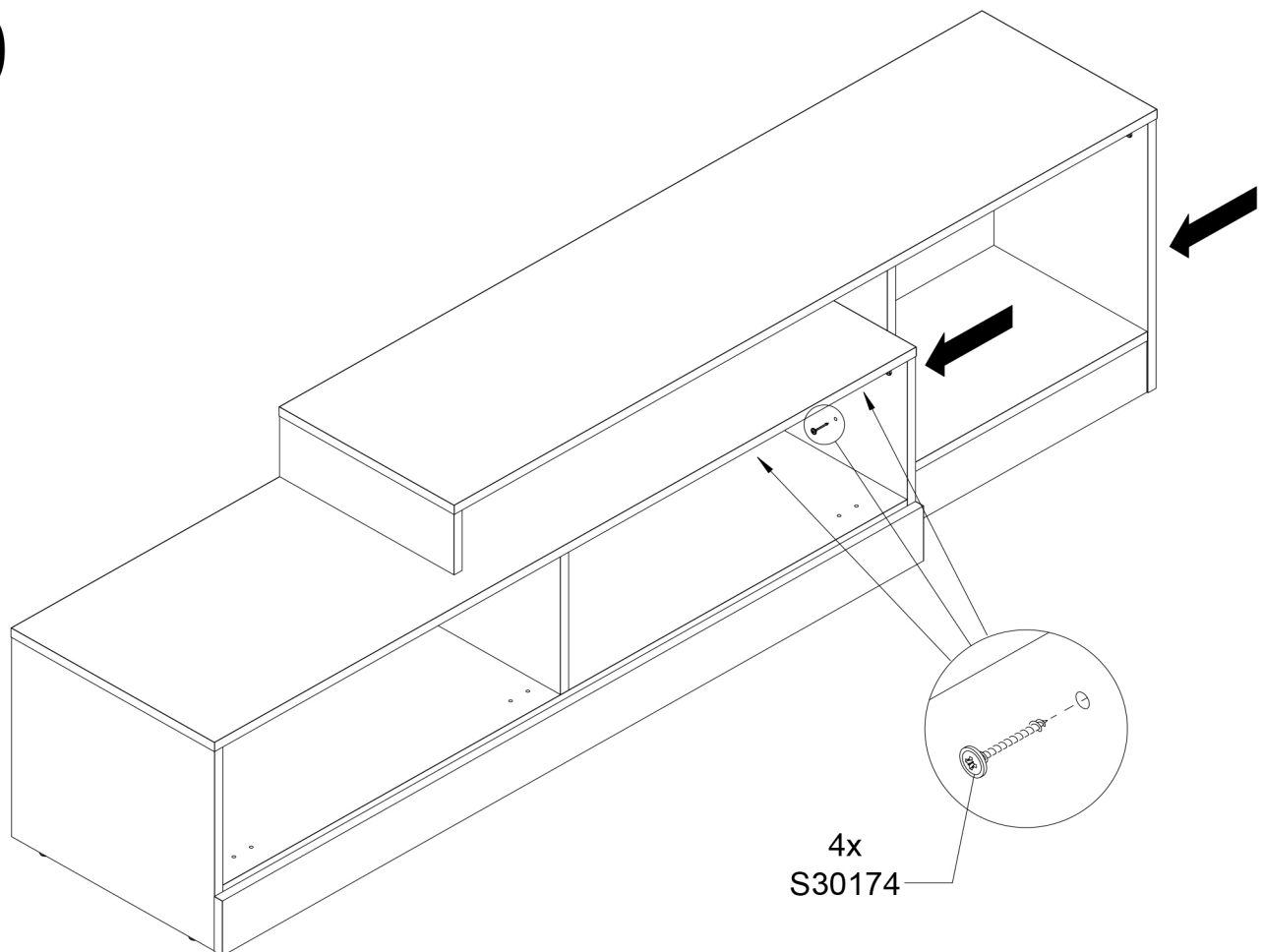

# 50

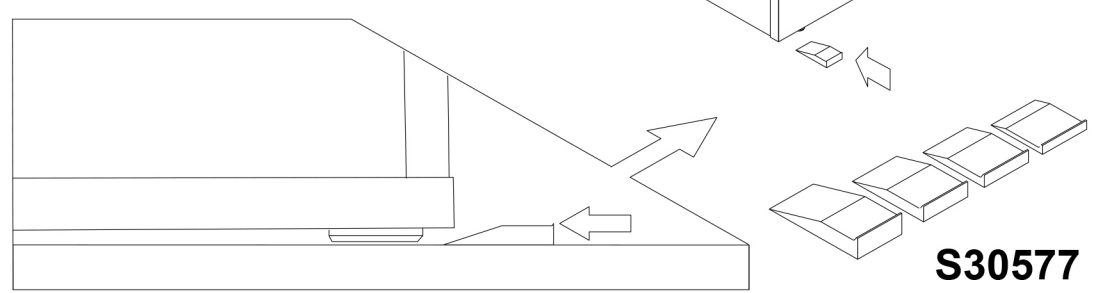
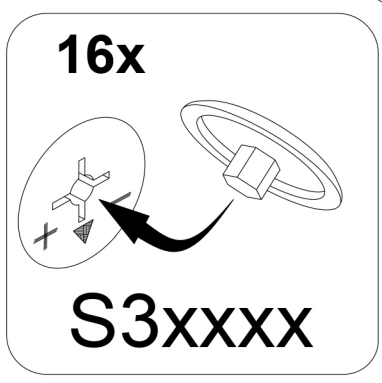
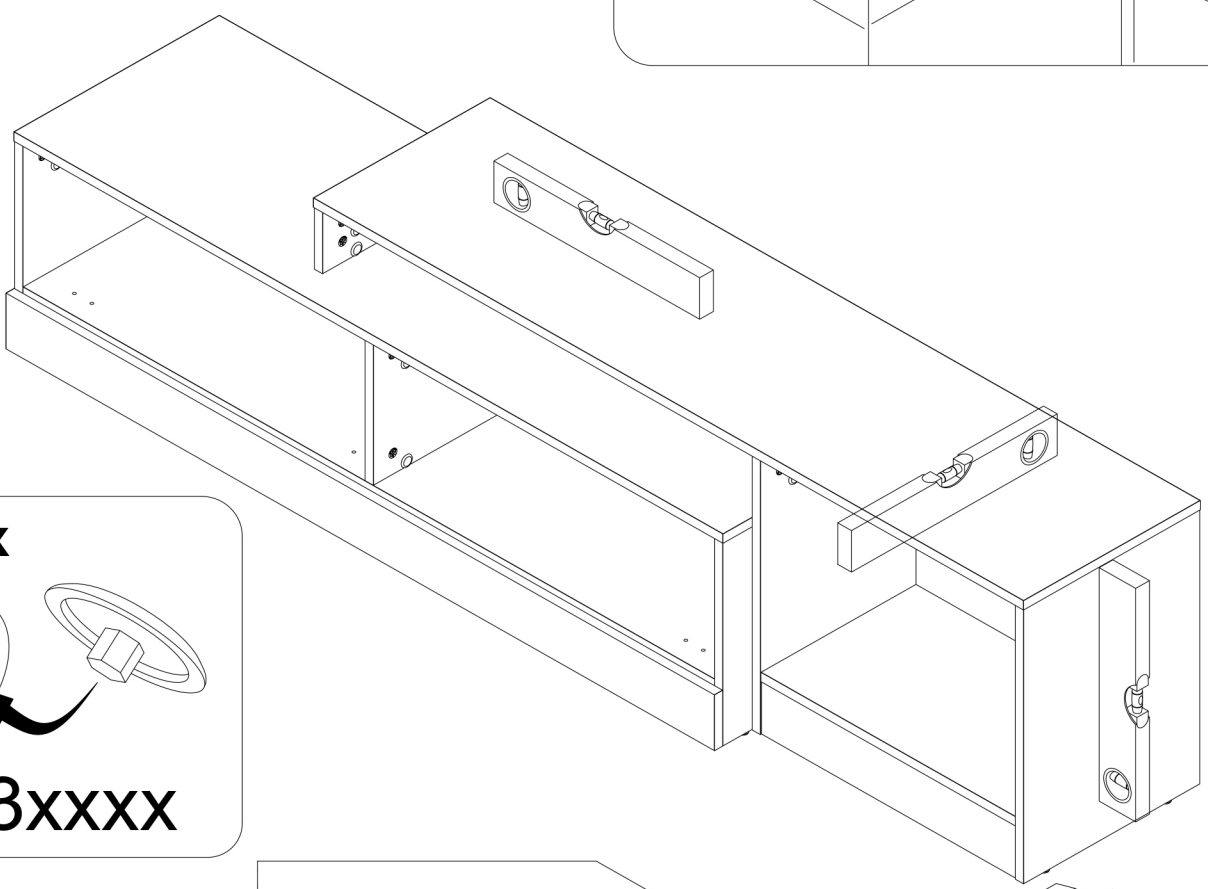
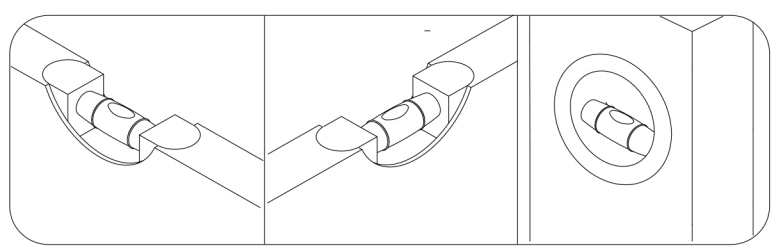
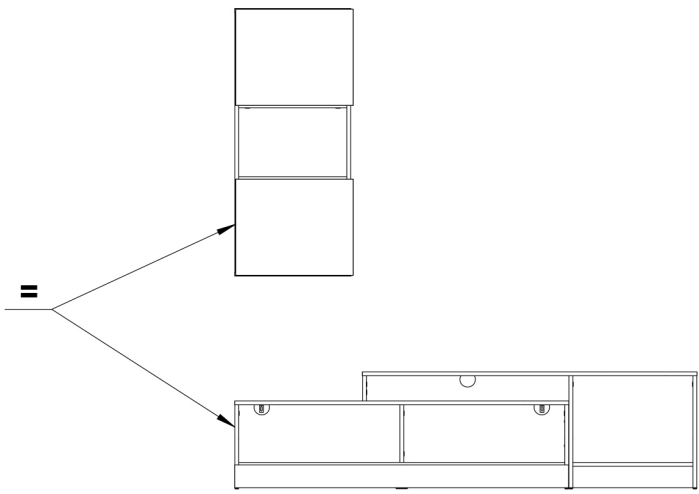
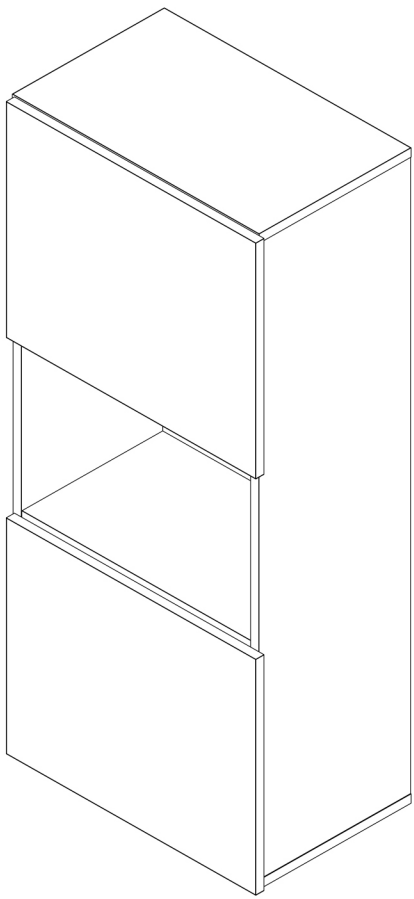



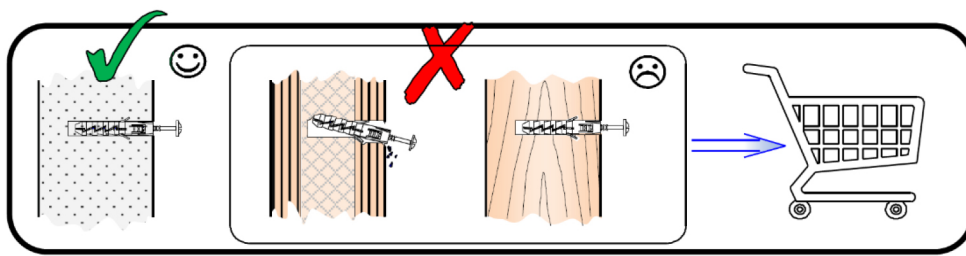

A b tor felf ggeszt se illetve falhoz val  r gz t se (megakad lyozv n ezzel eld l s nek lehet s g t) el tt ellen r zze a fal fajt j t  s szil rds g t. Megfelel , a falhoz ill  tipliket  s csavarokat haszn ljon. Ha k ts ge t madna, konzult ljon szakemberrel. A felszerel st csakis egy hozz  rt  szakember v gezheti el. **FIGYELEM!!!** Ha a term khez tipliket  s csavarokat mell kelt nk, akkor ezeket csakis t m r  s homog n anyagb l k sz lt falakhoz szabad haszn lni.

# 51

-A b torok felborul s nak megel z se  rdek ben tart san r gz tse a falhoz.

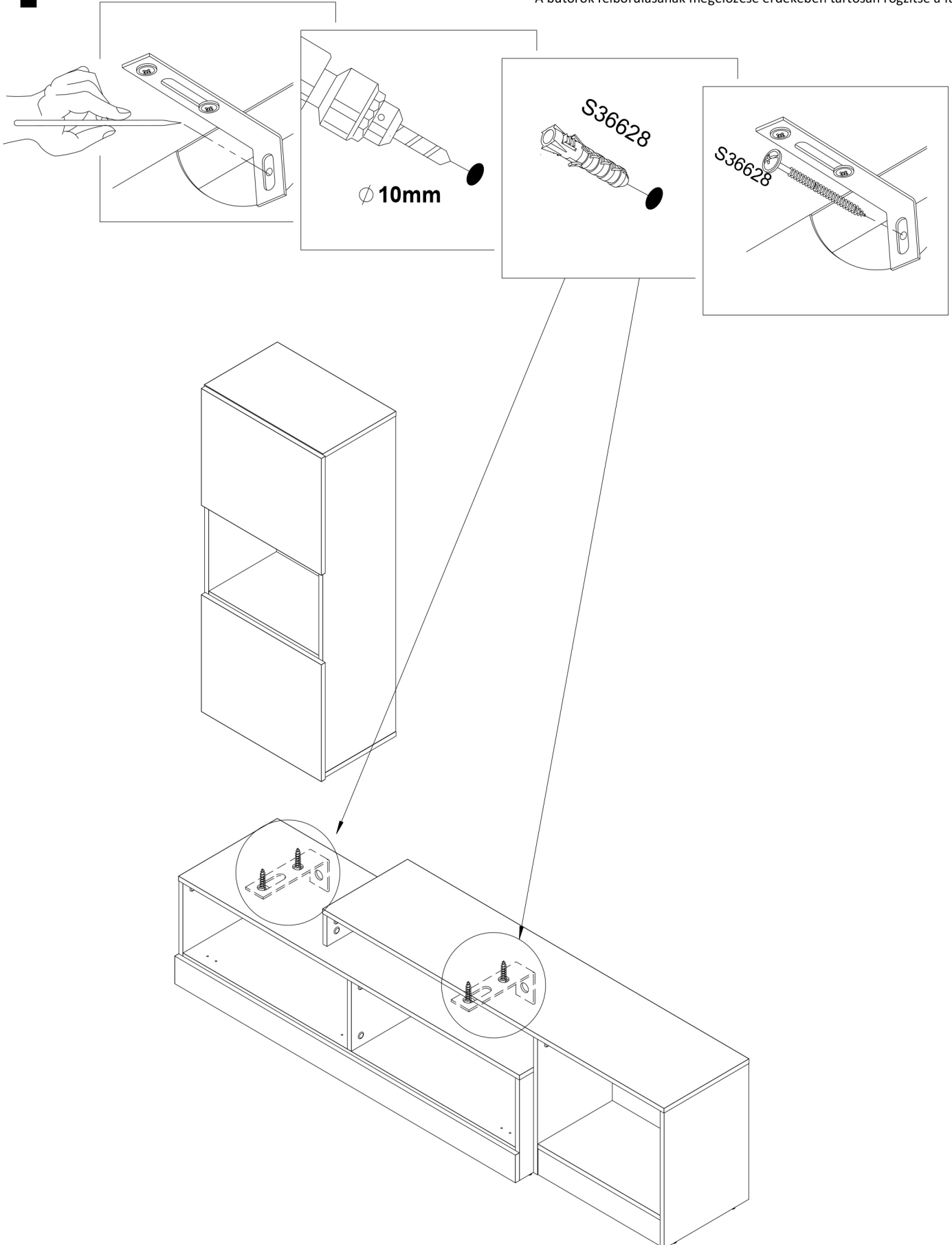

# 52

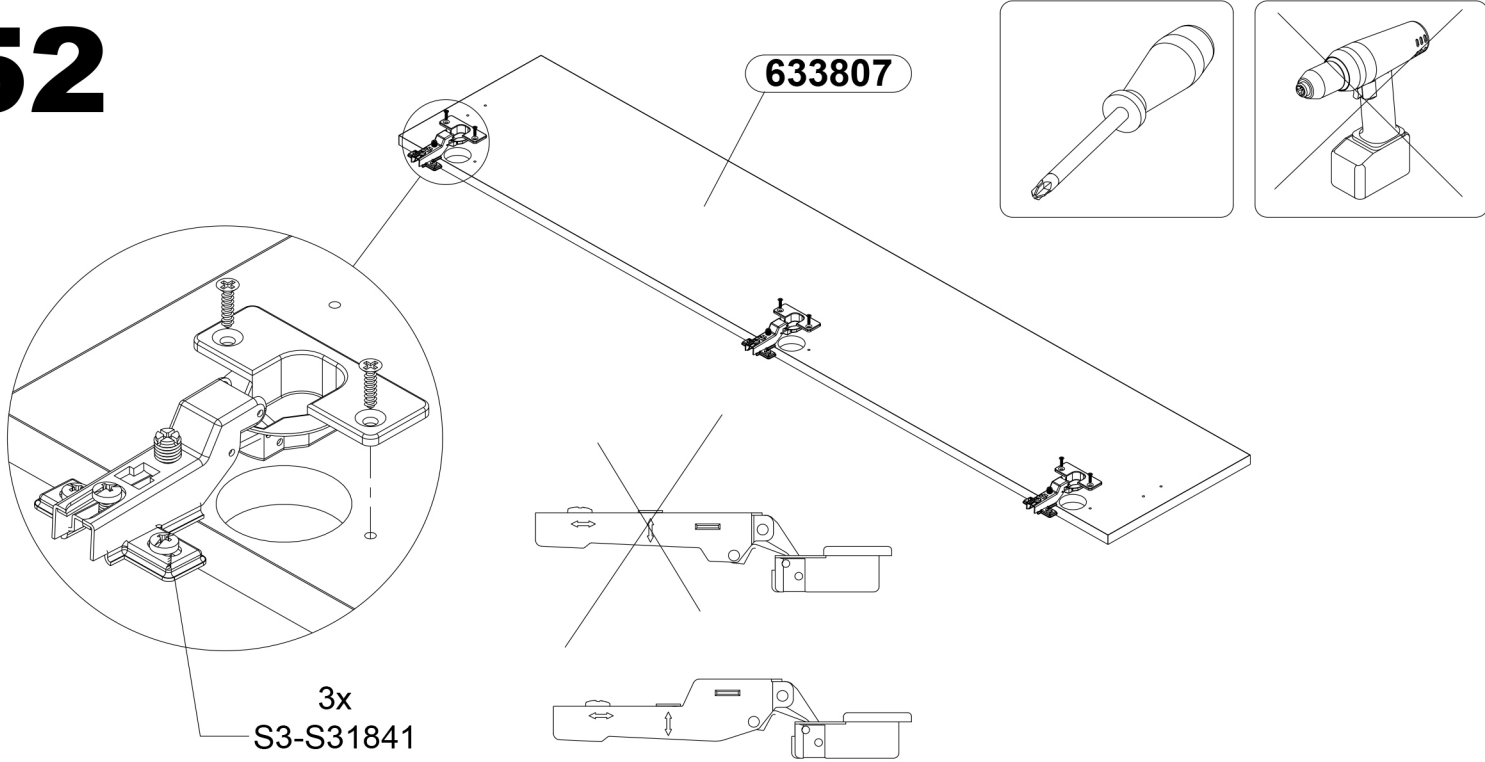

# 53

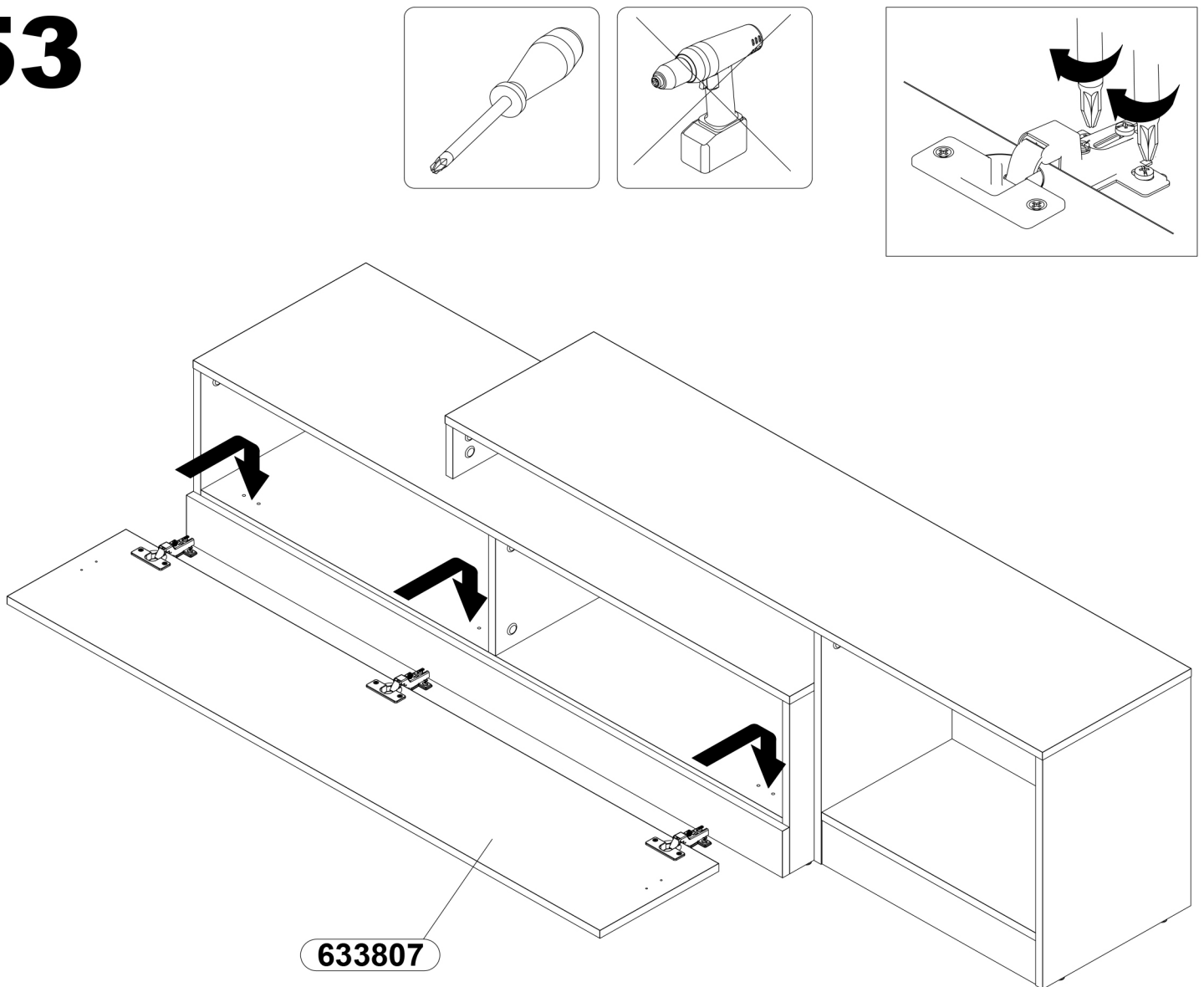

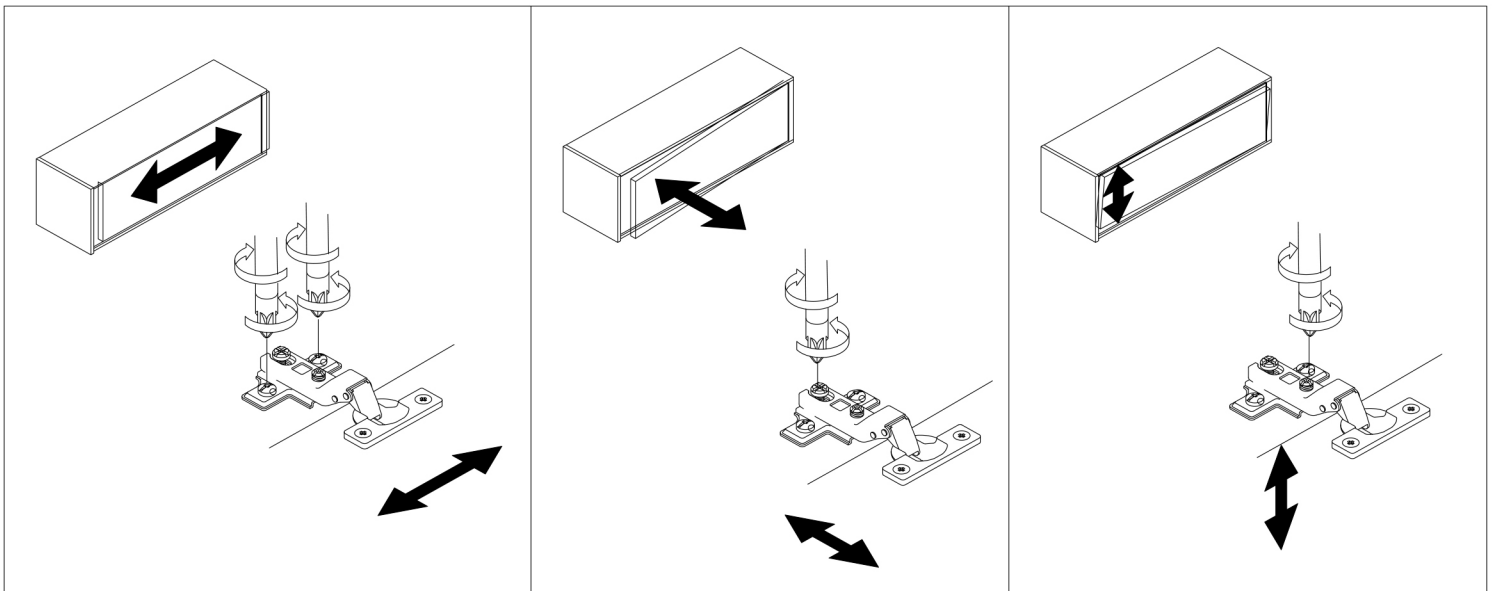
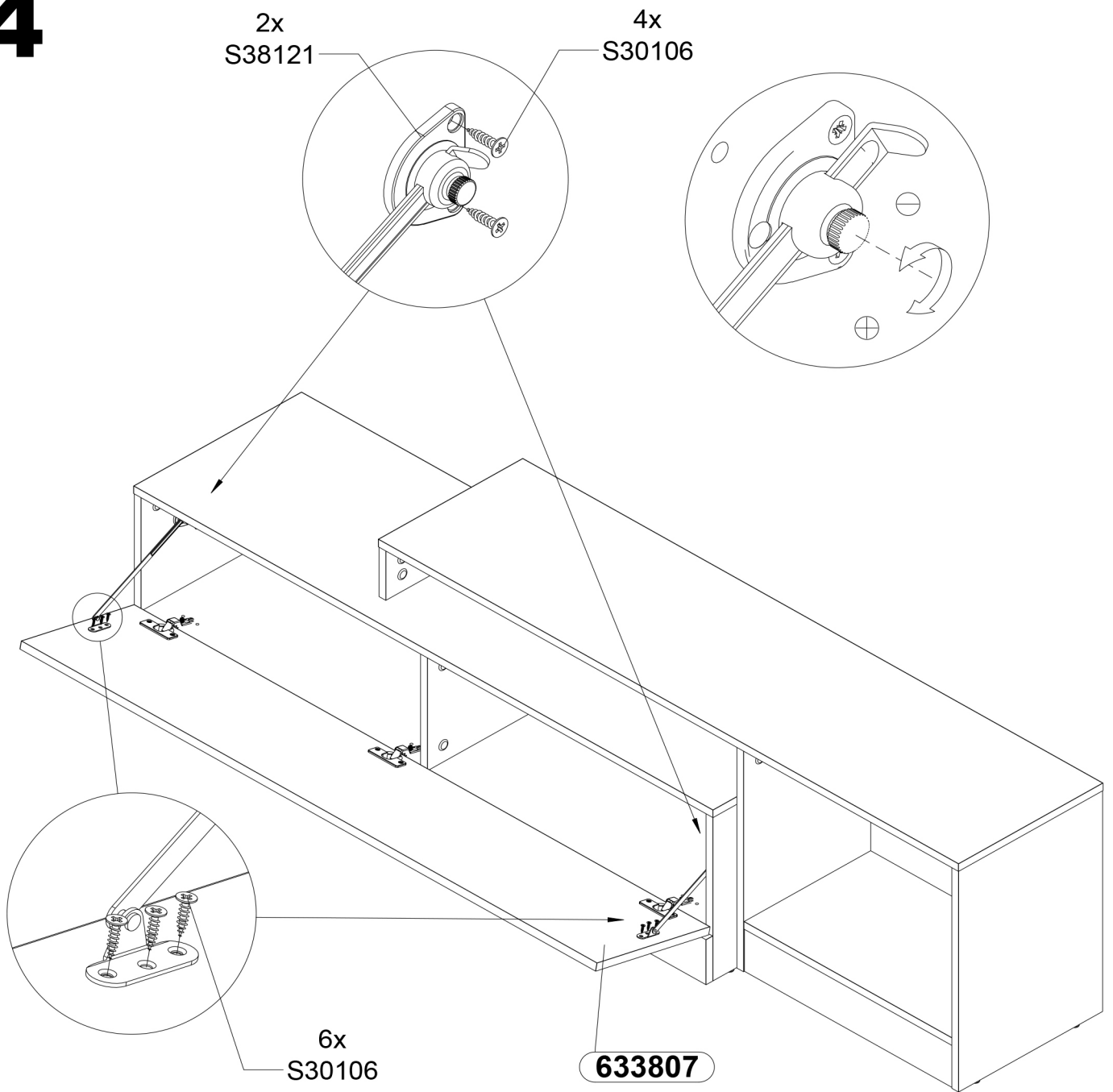

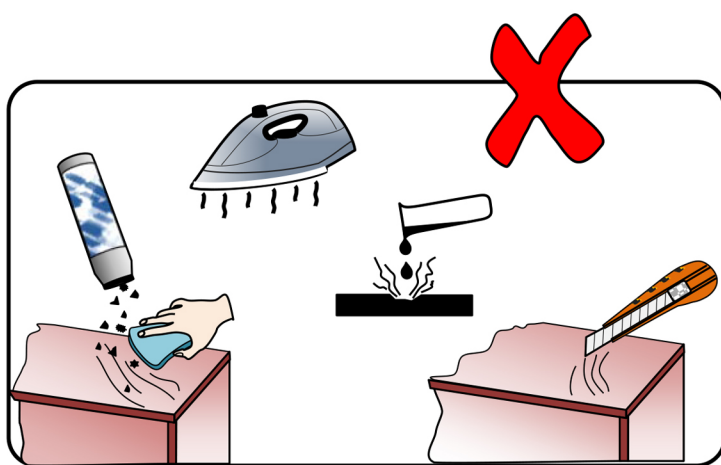

#### A BÚTOR ÁPOLÁSÁVAL KAPCSOLATOS TANÁCSOK

Kérjük, hogy a lent leírt tanácsokat tartsa szem előtt a bútor ápolásánál:

A tisztításhoz csakis puha, száraz és tiszta ruhát szabad használni. Ha a bútor alaposabb tisztítást igényel, akkor a ruhát vízzel illetve bútor tisztítására használatos tisztítószerrel meg lehet nedvesíteni, majd pedig a tisztított bútorelemeket szárazra kell törölni. A fém és üveg elemeket a szaküzletekben kapható, erre a célra való tisztítószerekkel kell tisztítani, a tisztítószer csomagolásán elhelyezett utasításoknak megfelelően.

Ne használjon maró illetve súroló hatású, valamint olyan tisztítószereket, melyek rendeltetése ismeretlen.

**A tisztítószereken fel kell hogy legyen tüntetve, hogy ezek bútorok tisztítására valók.**

**FIGYELEM!!!** A magassfényű elemeket, amelyekről el lett távolítva a védőfólia, csak 72 óra elteltével szabad használni és tisztítani.